



**MICHIGAN DEPARTMENT OF ENVIRONMENT, GREAT LAKES, AND ENERGY
WATER RESOURCES DIVISION
PERMIT**

Issued To:

Grant Trigger, Racer Trust
500 Woodward Ave Suite 1510
Detroit, MI 48226

Permit No: WRP023463 v.1
Submission No.: HNX-MHDN-EH6YF
Site Name: 09-905 Woodside Ave-Bay
Issued: June 30, 2020
Revised:
Expires: June 30, 2025

This permit is being issued by the Michigan Department of Environment, Great Lakes, and Energy (EGLE), Water Resources Division, under the provisions of the Natural Resources and Environmental Protection Act, 1994 PA 451, as amended (NREPA); specifically:

- | | |
|---|---|
| <input checked="" type="checkbox"/> Part 301, Inland Lakes and Streams | <input type="checkbox"/> Part 323, Shorelands Protection and Management |
| <input type="checkbox"/> Part 303, Wetlands Protection | <input type="checkbox"/> Part 325, Great Lakes Submerged Lands |
| <input type="checkbox"/> Part 315, Dam Safety | <input type="checkbox"/> Part 353, Sand Dunes Protection and Management |
| <input checked="" type="checkbox"/> Part 31, Water Resources Protection (Floodplain Regulatory Authority) | |

Permission is hereby granted, based on permittee assurance of adherence to State of Michigan requirements and permit conditions, to:

Authorized Activity:

Regrade the lower western portion of the property to collect runoff in 950 linear feet of concrete curbed ditch. Runoff in the curbed ditch will be conveyed onto the adjacent CSX Corporation property (through an obtained easement) and discharged into the Saginaw River through 10 linear feet of 15" pipe and a 15' long riprap outfall. Construct a swale along the east property line adjacent to GM's property. The water will be collected and conveyed through 510 linear feet of open cut 12" pipe to the concrete curbed ditch where it will then be discharged through the same outlet to the Saginaw River. Three concrete curbed sections will be added to connect the adjacent GM property to the existing storm catchbasins. Areas where a pipe was placed using open cut methods will be restored with clean soil. Runoff will be monitored a minimum of 6 months to check for leaching PCBs.

Waterbody Affected: Saginaw River
Property Location: Bay County, Bay City, Town/Range/Section 14N05E16

Authority granted by this permit is subject to the following limitations:

- A. Initiation of any work on the permitted project confirms the permittee's acceptance and agreement to comply with all terms and conditions of this permit.
- B. The permittee, in exercising the authority granted by this permit, shall not cause unlawful pollution as defined by Part 31 of the NREPA.
- C. This permit shall be kept at the site of the work and available for inspection at all times during the duration of the project or until its date of expiration.
- D. All work shall be completed in accordance with the approved plans and specifications submitted with the application and/or plans and specifications attached to this permit.
- E. No attempt shall be made by the permittee to forbid the full and free use by the public of public waters at or adjacent to the structure or work approved.
- F. It is made a requirement of this permit that the permittee give notice to public utilities in accordance with 2013 PA 174 (Act 174) and comply with each of the requirements of Act 174.
- G. This permit does not convey property rights in either real estate or material, nor does it authorize any injury to private property or invasion of public or private rights, nor does it waive the necessity of seeking federal assent, all local permits, or complying with other state statutes.
- H. This permit does not prejudice or limit the right of a riparian owner or other person to institute proceedings in any circuit court of this state when necessary to protect his rights.
- I. Permittee shall notify EGLE within one week after the completion of the activity authorized by this permit by completing and forwarding the attached preaddressed postcard to the office addressed thereon.
- J. This permit shall not be assigned or transferred without the written approval of EGLE.
- K. Failure to comply with conditions of this permit may subject the permittee to revocation of permit and criminal and/or civil action as cited by the specific state act, federal act, and/or rule under which this permit is granted.
- L. All dredged or excavated materials shall be disposed of in an upland site (outside of floodplains, unless exempt under Part 31 of the NREPA, and wetlands).
- M. In issuing this permit, EGLE has relied on the information and data that the permittee has provided in connection with the submitted application for permit. If, subsequent to the issuance of a permit, such information and data prove to be false, incomplete, or inaccurate, EGLE may modify, revoke, or suspend the permit, in whole or in part, in accordance with the new information.
- N. The permittee shall indemnify and hold harmless the State of Michigan and its departments, agencies, officials, employees, agents, and representatives for any and all claims or causes of action arising from acts or omissions of the permittee, or employees, agents, or representative of the permittee, undertaken in connection with this permit. The permittee's obligation to indemnify the State of Michigan applies only if the state: (1) provides the permittee or its designated representative written notice of the claim or cause of action within 30 days after it is received by the state, and (2) consents to the permittee's participation in the proceeding on the claim or cause of action. It does not apply to contested case proceedings under the Administrative Procedures Act, 1969 PA 306, as amended, challenging the permit. This permit shall not be construed as an indemnity by the State of Michigan for the benefit of the permittee or any other person.
- O. Noncompliance with these terms and conditions and/or the initiation of other regulated activities not specifically authorized shall be cause for the modification, suspension, or revocation of this permit, in whole or in part. Further, EGLE may initiate criminal and/or civil proceedings as may be deemed necessary to correct project deficiencies, protect natural resource values, and secure compliance with statutes.
- P. If any change or deviation from the permitted activity becomes necessary, the permittee shall request, in writing, a revision of the permitted activity from EGLE. Such revision request shall include complete documentation supporting the modification and revised plans detailing the proposed modification. Proposed modifications must be approved, in writing, by EGLE prior to being implemented.

- Q. This permit may be transferred to another person upon written approval of EGLE. The permittee must submit a written request to EGLE to transfer the permit to the new owner. The new owner must also submit a written request to EGLE to accept transfer. The new owner must agree, in writing, to accept all conditions of the permit. A single letter signed by both parties that includes all the above information may be provided to EGLE. EGLE will review the request and, if approved, will provide written notification to the new owner.
- R. Prior to initiating permitted construction, the permittee is required to provide a copy of the permit to the contractor(s) for review. The property owner, contractor(s), and any agent involved in exercising the permit are held responsible to ensure that the project is constructed in accordance with all drawings and specifications. The contractor is required to provide a copy of the permit to all subcontractors doing work authorized by the permit.
- S. Construction must be undertaken and completed during the dry period of the wetland. If the area does not dry out, construction shall be done on equipment mats to prevent compaction of the soil.
- T. Authority granted by this permit does not waive permit requirements under Part 91, Soil Erosion and Sedimentation Control, of the NREPA, or the need to acquire applicable permits from the County Enforcing Agent (CEA).
- U. Authority granted by this permit does not waive permit requirements under the authority of Part 305, Natural Rivers, of the NREPA. A Natural Rivers Zoning Permit may be required for construction, land alteration, streambank stabilization, or vegetation removal along or near a natural river.
- V. The permittee is cautioned that grade changes resulting in increased runoff onto adjacent property is subject to civil damage litigation.
- W. Unless specifically stated in this permit, construction pads, haul roads, temporary structures, or other structural appurtenances to be placed in a wetland or on bottomland of the water body are not authorized and shall not be constructed unless authorized by a separate permit or permit revision granted in accordance with the applicable law.
- X. For projects with potential impacts to fish spawning or migration, no work shall occur within fish spawning or migration timelines (i.e., windows) unless otherwise approved in writing by the Michigan Department of Natural Resources, Fisheries Division.
- Y. Work to be done under authority of this permit is further subject to the following special instructions and specifications:
1. Authority granted by this permit does not waive permit or program requirements under Part 91 of the NREPA or the need to acquire applicable permits from the CEA. To locate the Soil Erosion Program Administrator for your county, visit www.mi.gov/eaglestormwater and select "Soil Erosion and Sedimentation Control Program" under "Related Links."
 2. The authority to conduct the activity as authorized by this permit is granted solely under the provisions of the governing act as identified above. This permit does not convey, provide, or otherwise imply approval of any other governing act, ordinance, or regulation, nor does it waive the permittee's obligation to acquire any local, county, state, or federal approval or authorization necessary to conduct the activity.
 3. No fill, excess soil, or other material shall be placed in any wetland, floodplain, or surface water area not specifically authorized by this permit, its plans, and specifications.
 4. This permit does not authorize or sanction work that has been completed in violation of applicable federal, state, or local statutes.
 5. The permit placard shall be kept posted at the work site in a prominent location at all times for the duration of the project or until permit expiration.

6. A storm water discharge permit may be required under the Federal Clean Water Act for construction activities that disturb one or more acres of land and discharge to surface waters. For sites over five (5) acres, the permit coverage may be obtained by a Part 91, Soil Erosion and Sedimentation Control (SESC) permit, or coverage as an Authorized Public Agency (APA), and filing a "Notice of Coverage" form to the EGLE's Water Resource Division. For sites with disturbance from one acre up to five acres, storm water coverage is automatic once the SESC permit is obtained or if work is being conducted by an APA. These one to five acre sites are not required to apply for coverage, but are required to comply with storm water discharge permit requirements. Information on the storm water discharge permit is available from the Water Resource Division's Storm Water Permit Program at www.michigan.gov/soilerosion under the "Construction Storm Water Info".
7. The permittee is responsible for acquiring all necessary easements or rights-of-way before commencing any work authorized by this permit. All construction operations relating to or part of this project shall be confined to the existing right-of-way limits or other acquired easements.
8. All raw areas in uplands resulting from the permitted construction activity shall be effectively stabilized with sod and/or seed and mulch (or other technology specified by this permit or project plans) in a sufficient quantity and manner to prevent erosion and any potential siltation to surface waters or wetlands. Temporary stabilization measures shall be installed before or upon commencement of the permitted activity, and shall be maintained until permanent measures are in place. Permanent measures shall be in place within five (5) days of achieving final grade.
9. The design flood or 100 year floodplain elevation at this location on Saginaw Bay (Lake Huron) is 585.1 feet NAVD88. The Part 31 (riverine) regulatory 100-year floodplain elevation at this location on the Saginaw River is 581.9 feet NAVD88.
10. Under Appendix G of the Michigan Building Code 2009, a local building permit is required for development located in flood hazard areas.
11. The project is located within a community that participates in the National Flood Insurance Program (NFIP). As a participant in the NFIP, the community must comply with the Michigan Building Code (including Appendix G and listed supporting materials); the Michigan Residential Code; and Title 44 of the Code of Federal Regulations, Part 60, Criteria for Land Management and Use. The community is also responsible to ensure that its floodplain maps and studies are maintained to show changes to flood elevations and flood delineations as described in 44 CFR, Part 65, Identification and Mapping of Special Hazard Areas.
12. The permittee is hereby cautioned that any discharge of sediment into waters of the state is a violation of Part 31, Water Resources Protection, of the NREPA. Any sedimentation caused by the construction or use of the permitted structure, subjects the permittee to provisions of Part 31.
13. No fill, excess soil, or other material shall be placed in the 100-year floodplain, any wetland or surface water area not specifically authorized by this permit, its plans, and specifications.
14. All fill/backfill shall consist of clean inert material that will not cause siltation nor contain soluble chemicals, organic matter, pollutants, or contaminants. All fill shall be contained in such a manner so as not to erode into any surface water, floodplain, or wetland. All raw areas associated with the permitted activity shall be stabilized with sod and/or seed and mulch, riprap, or other technically effective methods as necessary to prevent erosion.
15. Trench excavation shall be restored to pre-existing grade by backfilling the trench, native soils are to be replaced with clean soil above the cap membrane when the cap is peeled back for pipe installation.
16. All riprap shall be properly sized and graded based on wave action and velocity, and shall consist of natural field stone or rock (free of paint, soil or other fines, asphalt, soluble chemicals, or organic material). **Broken concrete is not allowed.**
17. This permit is limited to authorizing the construction as specified above and carries with it no assurances or implications that associated lake, stream, wetland or floodplain areas can be developed and serviced by the structures authorized by this permit.

18. This permit is being issued for the maximum time allowed and no extensions of this permit will be granted. Initiation of the construction work authorized by this permit indicates the permittee's acceptance of this condition. The permit, when signed by EGLE, will be for a five-year period beginning on the date of issuance. If the project is not completed by the expiration date, a new permit must be sought.

Issued By:



Theresa O'Brien
Bay City District Office
Water Resources Division
989-297-1717

Enc: Plans

cc: Bay City Clerk
Bay County Drain Commissioner
Bay County Building and Zoning
Mr. Andrew VanWormer
USACE

SEE REVISIONS FOR ALL CHANGES TO ORIGINAL DRAWING NO. 2015-010	DATE: 01/14/16
SEE REVISIONS FOR ALL CHANGES TO ORIGINAL DRAWING NO. 2015-010	DATE: 01/14/16
SEE REVISIONS FOR ALL CHANGES TO ORIGINAL DRAWING NO. 2015-010	DATE: 01/14/16
SEE REVISIONS FOR ALL CHANGES TO ORIGINAL DRAWING NO. 2015-010	DATE: 01/14/16
SEE REVISIONS FOR ALL CHANGES TO ORIGINAL DRAWING NO. 2015-010	DATE: 01/14/16
SEE REVISIONS FOR ALL CHANGES TO ORIGINAL DRAWING NO. 2015-010	DATE: 01/14/16



OHM
 PROJECT NUMBER: 1501-10
 DATE: 01/14/16
 DRAWING NO.: 2015-010

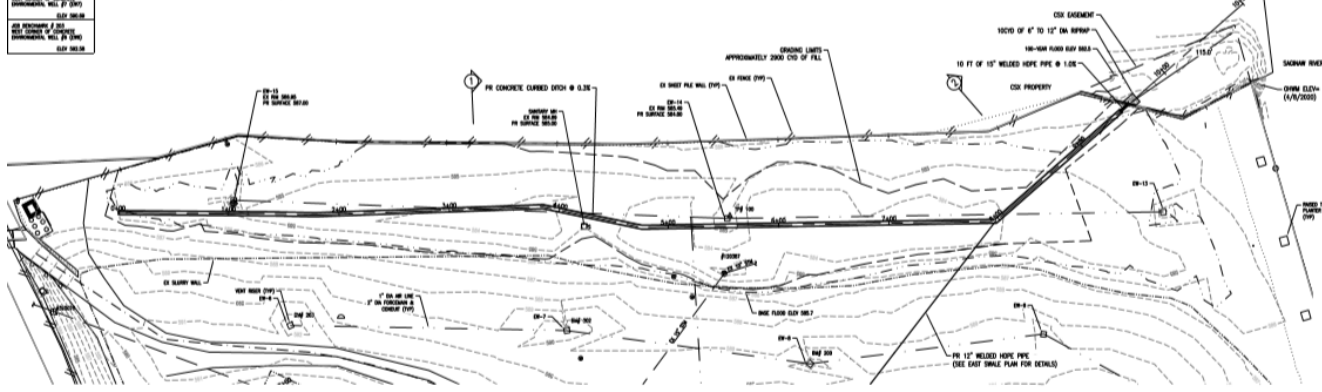

WEST DITCH SITE PLAN
SCALE 1:80

NOTE: ANY SURFACE SHOULD BE DEPOSED OF ON SITE IN UPLAND AREAS AROUND THE 100-FT EROSION PROTECTIVE ACCEPTABLE RESULTS FROM ANY REQUIRED SOIL TESTING PROCEDURES. EXISTING TRENCH WIDENING WILL BE PLACED IN ONE TRENCH OF SUFFICIENT WIDTH.

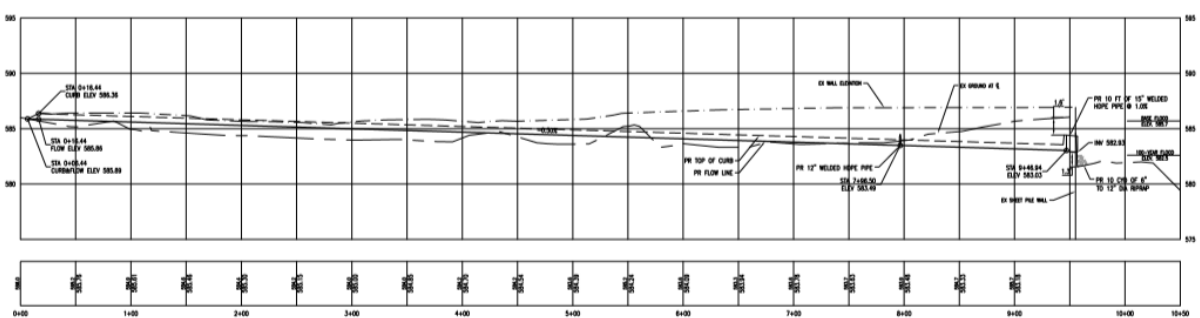

WEST DITCH ALIGNMENT PROFILE
SCALE 1:80

PROJECT NUMBER: 1501-10
 DATE: 01/14/16
 DRAWING NO.: 2015-010

RAICER
 GIMPT - Bay City
 WEST DITCH - PLAN & PROFILE

3
 OF 4

