

Lansing P6 - SE Corner Verlinden Shiawassee
Lansing P6 - SE Corner of Verlinden and Shiawassee
LANSING, MI 48915

Inquiry Number: 7029787.3

June 24, 2022

Certified Sanborn® Map Report



6 Armstrong Road, 4th floor
Shelton, CT 06484
Toll Free: 800.352.0050
www.edrnet.com

Certified Sanborn® Map Report

06/24/22

Site Name:

Lansing P6 - SE Corner Verlinc
Lansing P6 - SE Corner of Verl
LANSING, MI 48915
EDR Inquiry # 7029787.3

Client Name:

ARCADIS U.S., Inc.
2855 Cabot Drive
Novi, MI 48377
Contact: Tiffany Linder



The Sanborn Library has been searched by EDR and maps covering the target property location as provided by ARCADIS U.S., Inc. were identified for the years listed below. The Sanborn Library is the largest, most complete collection of fire insurance maps. The collection includes maps from Sanborn, Bromley, Perris & Browne, Hopkins, Barlow, and others. Only Environmental Data Resources Inc. (EDR) is authorized to grant rights for commercial reproduction of maps by the Sanborn Library LLC, the copyright holder for the collection. Results can be authenticated by visiting www.edrnet.com/sanborn.

The Sanborn Library is continually enhanced with newly identified map archives. This report accesses all maps in the collection as of the day this report was generated.

Certified Sanborn Results:

Certification # 665A-4E8C-B095
PO # 30121792
Project SE Corner Verlinden Shiawassee
Maps Provided:
1972
1966
1953
1951



Sanborn® Library search results

Certification #: 665A-4E8C-B095

The Sanborn Library includes more than 1.2 million fire insurance maps from Sanborn, Bromley, Perris & Browne, Hopkins, Barlow and others which track historical property usage in approximately 12,000 American cities and towns. Collections searched:

- Library of Congress
- University Publications of America
- EDR Private Collection

The Sanborn Library LLC Since 1866™

Limited Permission To Make Copies

ARCADIS U.S., Inc. (the client) is permitted to make up to FIVE photocopies of this Sanborn Map transmittal and each fire insurance map accompanying this report solely for the limited use of its customer. No one other than the client is authorized to make copies. Upon request made directly to an EDR Account Executive, the client may be permitted to make a limited number of additional photocopies. This permission is conditioned upon compliance by the client, its customer and their agents with EDR's copyright policy; a copy of which is available upon request.

Disclaimer - Copyright and Trademark Notice

This Report contains certain information obtained from a variety of public and other sources reasonably available to Environmental Data Resources, Inc. It cannot be concluded from this Report that coverage information for the target and surrounding properties does not exist from other sources. NO WARRANTY EXPRESSED OR IMPLIED, IS MADE WHATSOEVER IN CONNECTION WITH THIS REPORT. ENVIRONMENTAL DATA RESOURCES, INC. SPECIFICALLY DISCLAIMS THE MAKING OF ANY SUCH WARRANTIES, INCLUDING WITHOUT LIMITATION, MERCHANTABILITY OR FITNESS FOR A PARTICULAR USE OR PURPOSE. ALL RISK IS ASSUMED BY THE USER. IN NO EVENT SHALL ENVIRONMENTAL DATA RESOURCES, INC. BE LIABLE TO ANYONE, WHETHER ARISING OUT OF ERRORS OR OMISSIONS, NEGLIGENCE, ACCIDENT OR ANY OTHER CAUSE, FOR ANY LOSS OF DAMAGE, INCLUDING, WITHOUT LIMITATION, SPECIAL, INCIDENTAL, CONSEQUENTIAL, OR EXEMPLARY DAMAGES. ANY LIABILITY ON THE PART OF ENVIRONMENTAL DATA RESOURCES, INC. IS STRICTLY LIMITED TO A REFUND OF THE AMOUNT PAID FOR THIS REPORT. Purchaser accepts this Report "AS IS". Any analyses, estimates, ratings, environmental risk levels or risk codes provided in this Report are provided for illustrative purposes only, and are not intended to provide, nor should they be interpreted as providing any facts regarding, or prediction or forecast of, any environmental risk for any property. Only a Phase I Environmental Site Assessment performed by an environmental professional can provide information regarding the environmental risk for any property. Additionally, the information provided in this Report is not to be construed as legal advice. Copyright 2022 by Environmental Data Resources, Inc. All rights reserved. Reproduction in any media or format, in whole or in part, of any report or map of Environmental Data Resources, Inc., or its affiliates, is prohibited without prior written permission.

EDR and its logos (including Sanborn and Sanborn Map) are trademarks of Environmental Data Resources, Inc. or its affiliates. All other trademarks used herein are the property of their respective owners.

Sanborn Sheet Key

This Certified Sanborn Map Report is based upon the following Sanborn Fire Insurance map sheets.



1972 Source Sheets



Volume 1, Sheet 73
1972

1966 Source Sheets

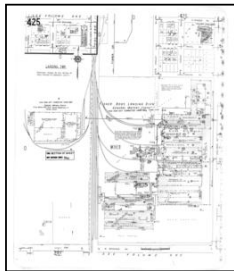

Volume 3, Sheet 425
1966



Volume 1, Sheet 73
1966

1953 Source Sheets

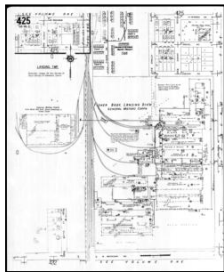

Volume 3, Sheet 425
1953



Volume 1, Sheet 73
1953

1951 Source Sheets



Volume 1, Sheet 73
1951

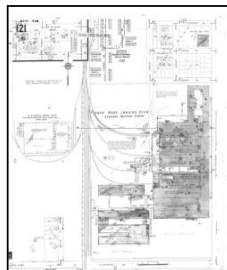

Volume 1, Sheet 121
1951

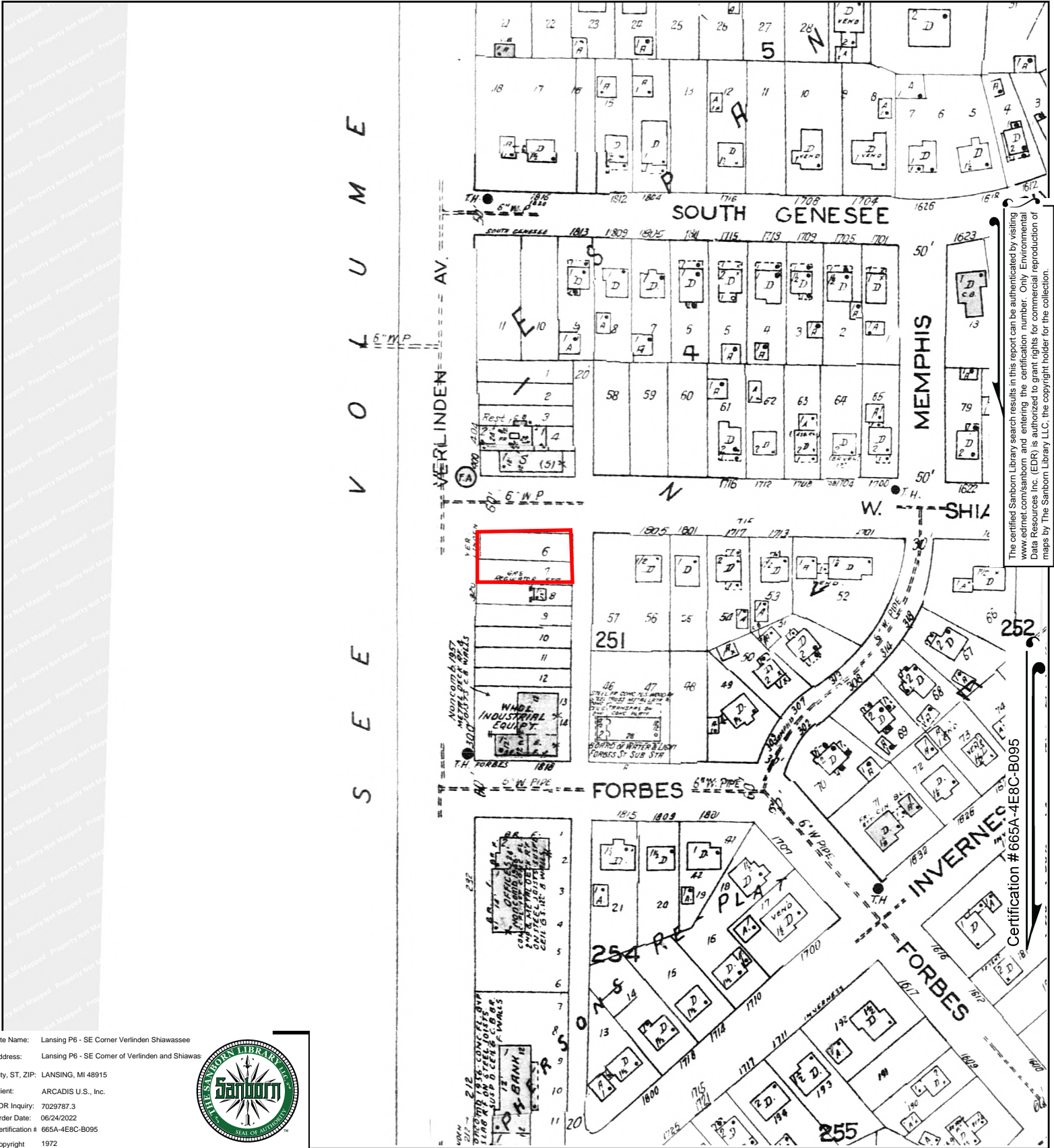

The certified Sanborn Library search results in this report can be authenticated by visiting www.edrnet.com/sanborn and entering the certification number. Only Environmental Data Resources Inc. (EDR) is authorized to grant rights for commercial reproduction of maps by The Sanborn Library LLC, the copyright holder for the collection.

Certification # 665A-4E8C-B095

Site Name: Lansing P6 - SE Corner Verlinden Shiawassee
 Address: Lansing P6 - SE Corner of Verlinden and Shiawassee
 City, ST, ZIP: LANSING, MI 48915
 Client: ARCADIS U.S., Inc.
 EDR Inquiry: 7029787.3
 Order Date: 06/24/2022
 Certification # 665A-4E8C-B095
 Copyright 1972



This Certified Sanborn Map combines the following sheets. Outlined areas indicate map sheets within the collection.

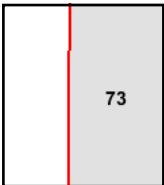
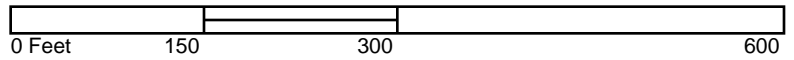

Volume 1, Sheet 73



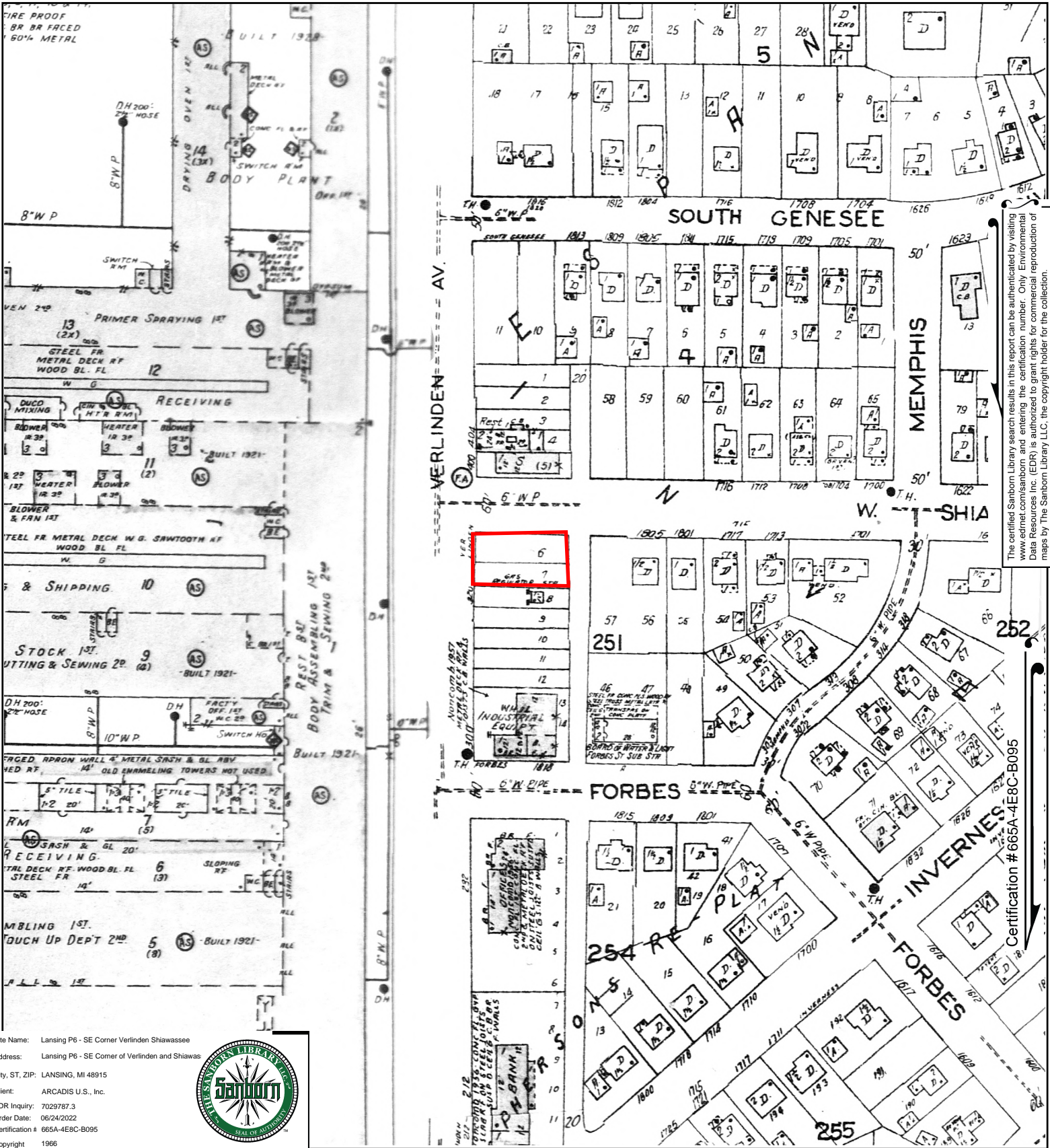

The certified Sanborn Library search results in this report can be authenticated by visiting www.edr.com/sanborn and entering the certification number. Only Environmental Data Resources Inc. (EDR) is authorized to grant rights for commercial reproduction of maps by The Sanborn Library LLC, the copyright holder for the collection.

Site Name: Lansing P6 - SE Corner Verlinden Shiawassee
 Address: Lansing P6 - SE Corner of Verlinden and Shiawas
 City, ST, ZIP: LANSING, MI 48915
 Client: ARCADIS U.S., Inc.
 EDR Inquiry: 7029787.3
 Order Date: 06/24/2022
 Certification # 665A-4E8C-B095
 Copyright 1966



Certification # 665A-4E8C-B095

This Certified Sanborn Map combines the following sheets. Outlined areas indicate map sheets within the collection.

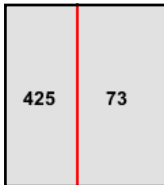
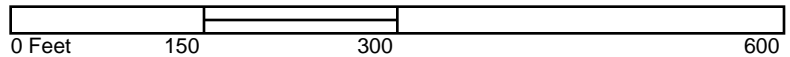

Volume 1, Sheet 73
 Volume 3, Sheet 425



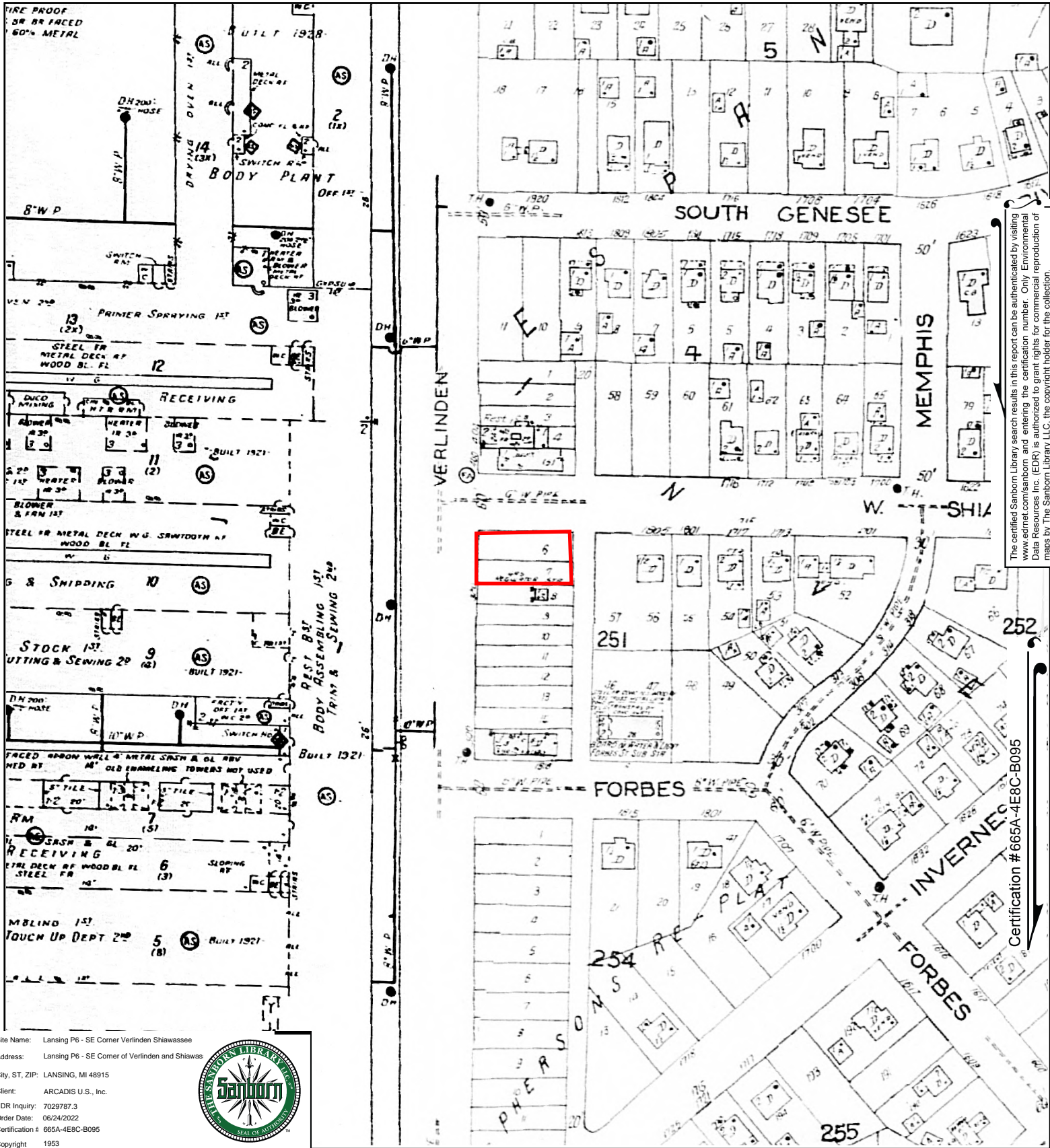

Site Name: Lansing P6 - SE Corner Verlinden Shiwasse
 Address: Lansing P6 - SE Corner of Verlinden and Shiwasse
 City, ST, ZIP: LANSING, MI 48915
 Client: ARCADIS U.S., Inc.
 EDR Inquiry: 7029787.3
 Order Date: 06/24/2022
 Certification #: 665A-4E8C-B095
 Copyright: 1953



The certified Sanborn Library search results in this report can be authenticated by visiting www.edr.com/sanborn and entering the certification number. Only Environmental Data Resources Inc. (EDR) is authorized to grant rights for commercial reproduction of maps by The Sanborn Library LLC, the copyright holder for the collection.

Certification # 665A-4E8C-B095

This Certified Sanborn Map combines the following sheets. Outlined areas indicate map sheets within the collection.

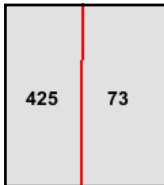
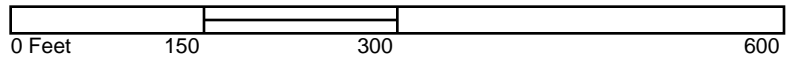

Volume 1, Sheet 73
 Volume 3, Sheet 425



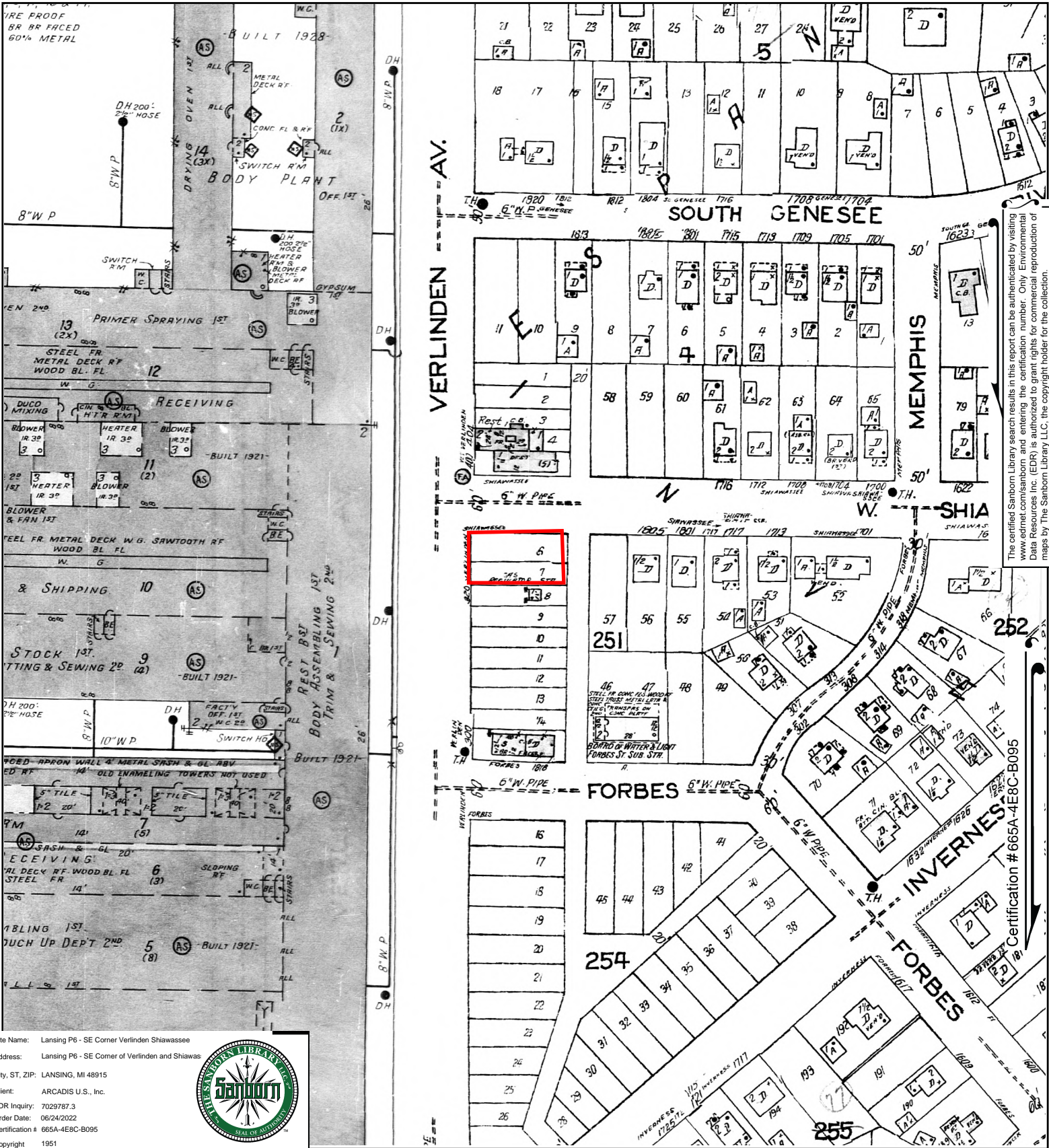

Site Name: Lansing P6 - SE Corner Verlinden Shiawassee
 Address: Lansing P6 - SE Corner of Verlinden and Shiawas
 City, ST, ZIP: LANSING, MI 48915
 Client: ARCADIS U.S., Inc.
 EDR Inquiry: 7029787.3
 Order Date: 06/24/2022
 Certification # 665A-4E8C-B095
 Copyright 1951



This Certified Sanborn Map combines the following sheets.
 Outlined areas indicate map sheets within the collection.

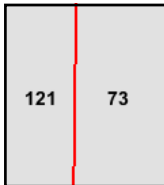

Volume 1, Sheet 121
 Volume 1, Sheet 73

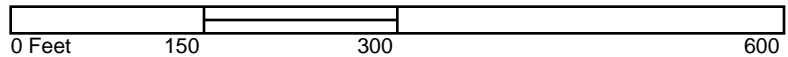

The certified Sanborn Library search results in this report can be authenticated by visiting www.edr.com/sanborn and entering the certification number. Only Environmental Data Resources Inc. (EDR) is authorized to grant rights for commercial reproduction of maps by The Sanborn Library LLC, the copyright holder for the collection.

Certification # 665A-4E8C-B095