

FIGURES

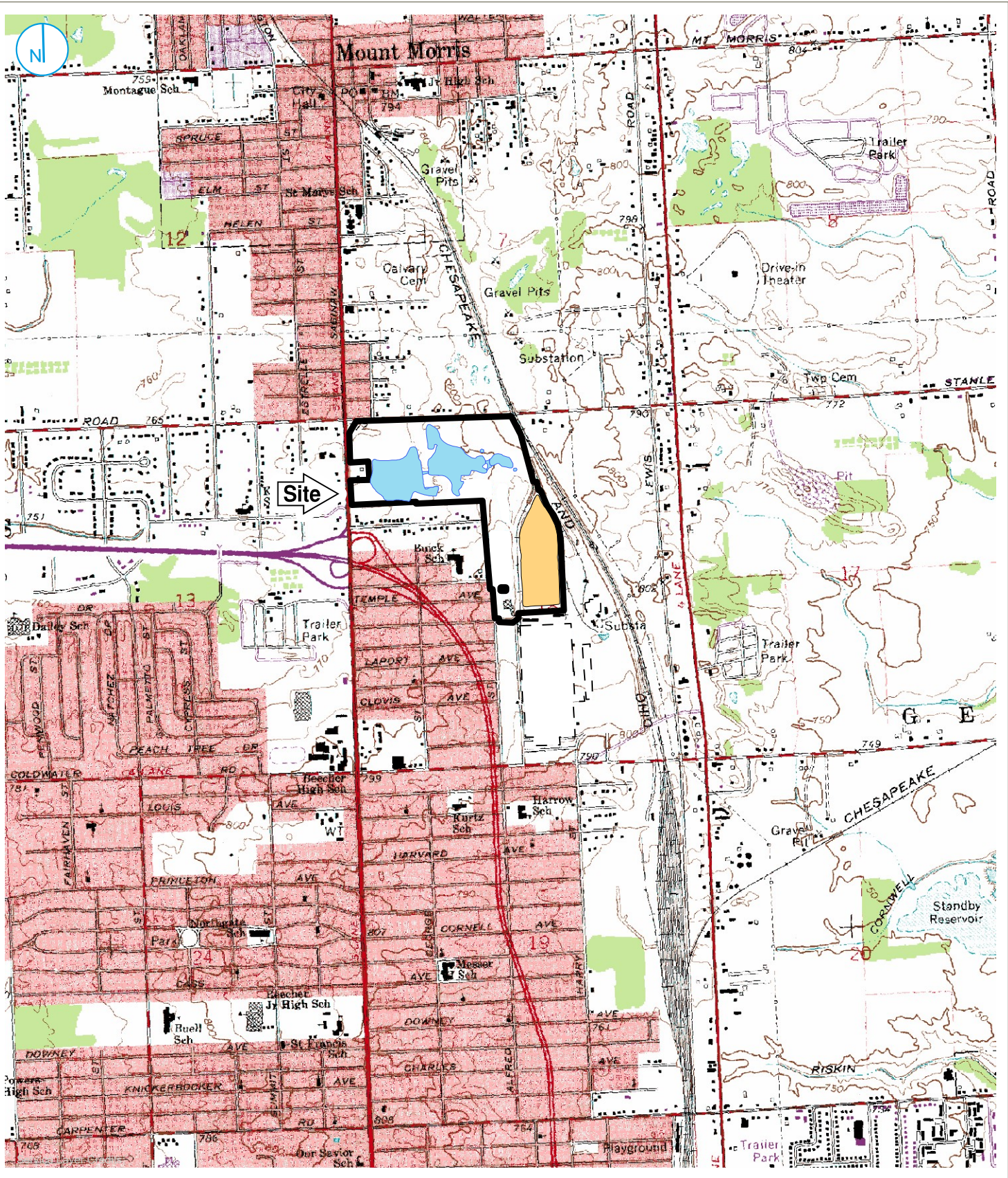

- Wetlands
- Site Buildings
- Landfill-poly
- Former Powerhouse
- Former Plant
- Landfill Property

SITE LOCATION

FIGURE 01

Map Scale: 1:1,24,000;
 Map Center: 83°41'9"W 43°5'51"N



RACER TRUST
 Coldwater Road Landfill
 Flint, Michigan

A RAMBOLL COMPANY



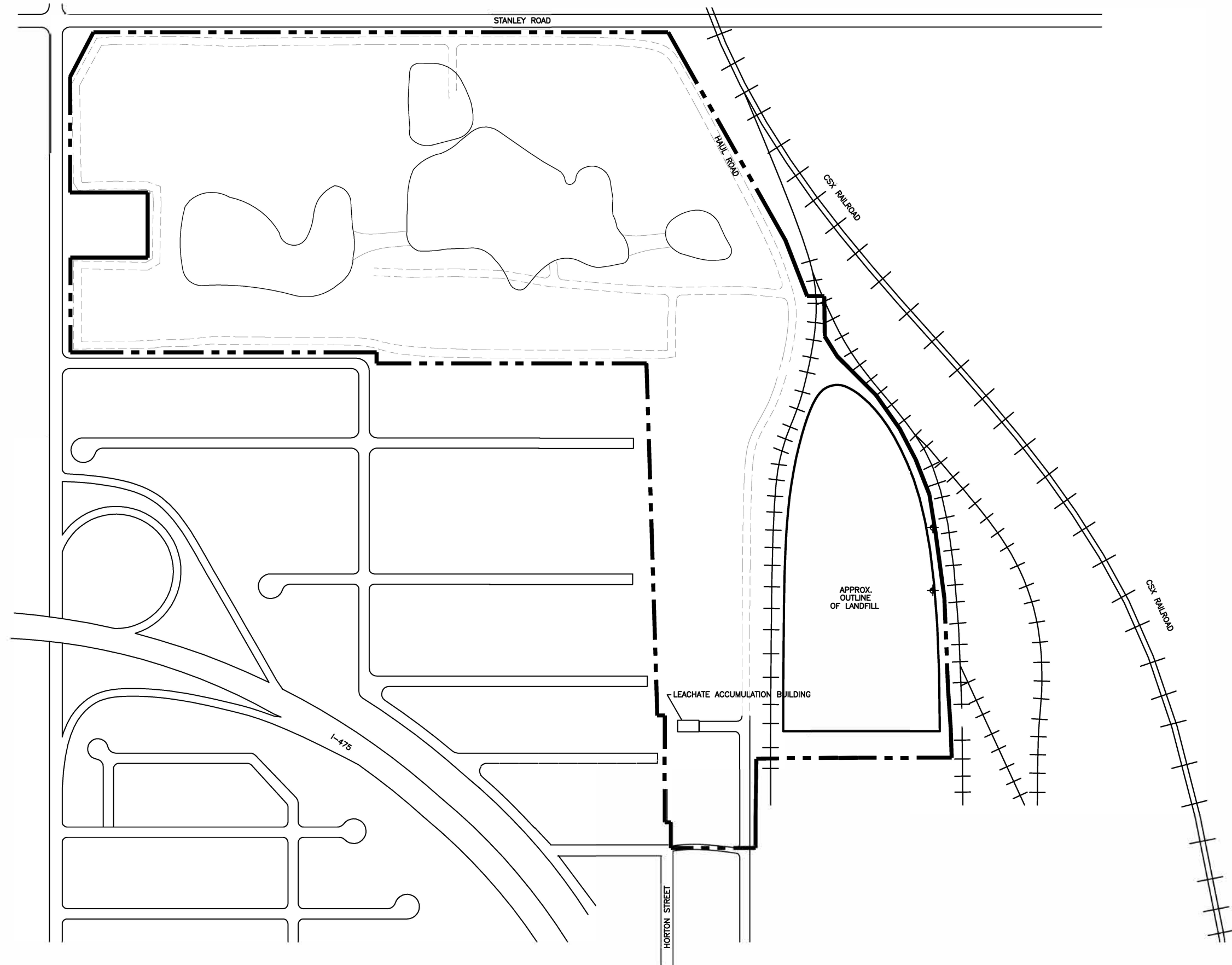

FIGURE 2



LEGEND

--- PROPERTY LINE

RACER
COLDWATER ROAD
FLINT, MICHIGAN

SITE PLAN

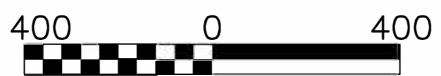

APPROXIMATE SCALE IN FEET

FILE NO.
4966/39196/001



FIGURE 3



LEGEND

--- PROPERTY LINE

**RACER
COLDWATER ROAD
FLINT, MICHIGAN**

EVACUATION MAP



APPROXIMATE SCALE IN FEET

FILE NO.
4966/39196/001

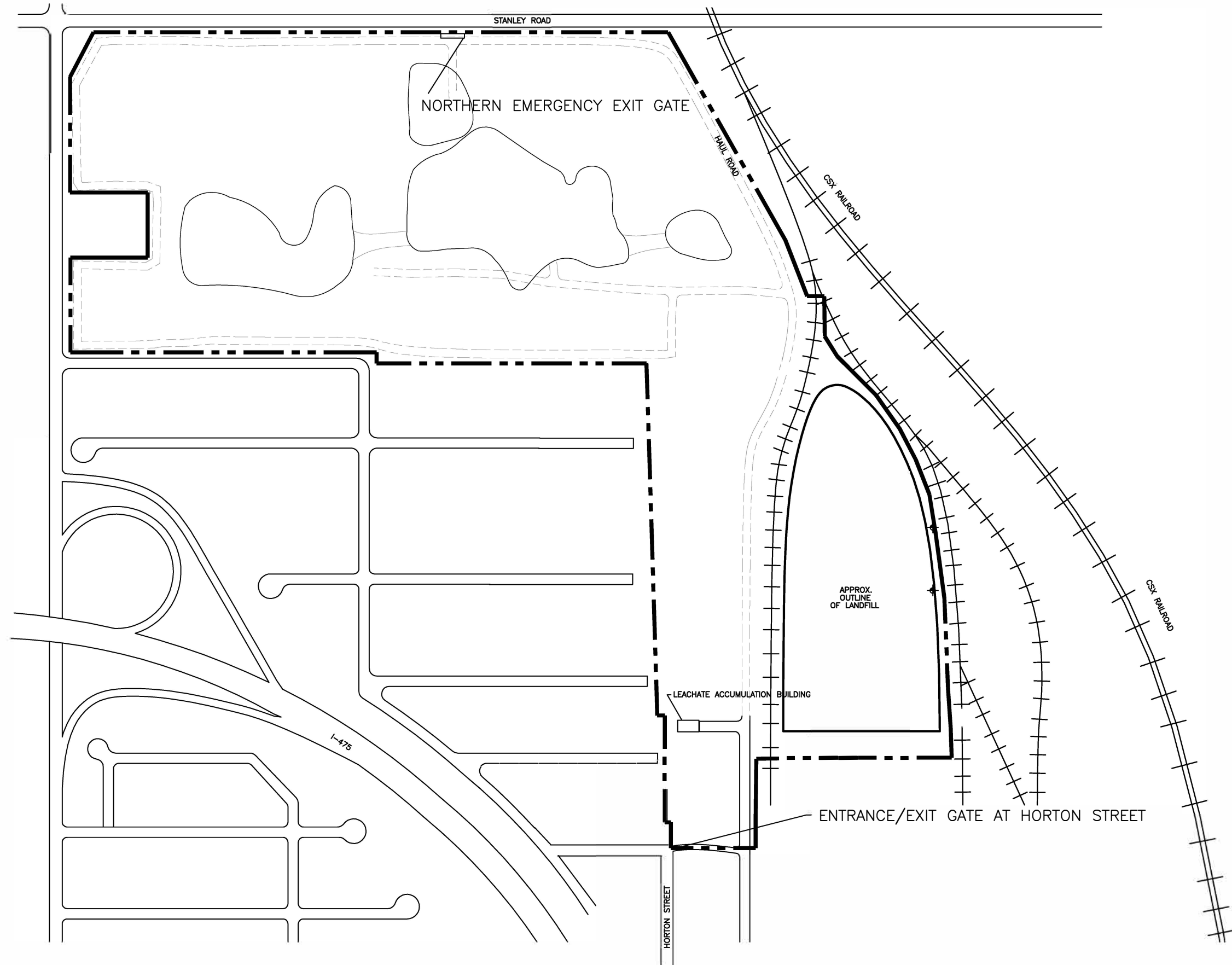

APPENDIX A RECORD OF CHANGES

APPENDIX A

A.1 Record of Changes

[40 CFR 264.54; 265.54; 279.52\(b\)\(4\)](#) The contingency plan will be reviewed, and immediately amended, if necessary, whenever any of the conditions identified in **Section 1.3** exist. The following provides a record of revisions to this plan. Refer to **Section 1.3** for a record of plan reviews, as required under [265.54; 279.52\(b\)\(4\)](#)

| Change Number | Date of Change | Completed By | Description of Change |
|---------------|----------------|-----------------|--|
| 1 | Nov. 2007 | Clifford Yantz | Update Plan from Original Plan |
| 2 | Aug. 2010 | Clifford Yantz | Update Plan for Changes in Ownership and New Staff Members |
| 3 | Nov. 2010 | Clifford Yantz | Included Slug Discharge Prevention & Control Plan in RCRA Contingency Plan, and Include City of Flint Water Pollution Control Department contact Information |
| 4 | Aug. 2021 | Kevin Schneider | Update plan for changes in operation |

**APPENDIX B
INCIDENT REPORT FORM**

APPENDIX B
INCIDENT REPORT FORM

A. REPORTING PARTY

Name: _____

Position/Title: _____

Office: () _____ Mobile: () _____

Company: _____

Address: _____

City/State/Zip: _____

B. INCIDENT DESCRIPTION

1. Were materials discharged? Yes No Amount released? _____

2. Type of material(s): _____

3. Source and/or cause of incident: _____

4. Date of incident: _____ Time: _____

5. Incident address/location: _____

6. Was the discharge on water, air, or soil: _____

7. Environmentally sensitive areas: _____

8. Weather condition (current and forecast): _____

C. RESPONSE PLAN (Use additional sheets as required)

Actions taken to mitigate or correct the incident: _____

D. IMPACT

1. Injuries: Yes No Unknown Number: _____
 Fatalities: Yes No Unknown Number: _____
2. Evaluation necessary: Yes No Unknown Number: _____
 Area: _____
3. Media coverage: Yes No Unknown

E. ADDITIONAL INFORMATION (Use additional sheets as required)

Any information about the incident not recorded elsewhere in the report: _____

F. NOTIFICATIONS (Date, Time, and Name of Person Contacted)

1. Primary Spill Contractor: _____
2. Secondary Spill Contractor: _____
3. NRC (800)-424-8802: _____
4. Local Fire Department: _____
5. Local Water and Sewer Department: _____
6. Other: _____
7. Other: _____

APPENDIX C
EFFLUENT STORAGE/CONTROL FACILITY DRAWINGS

I:\NOV\4144007\DWGS\LEACHATE\LEACHATE\LEACHATE.DWG SF:80

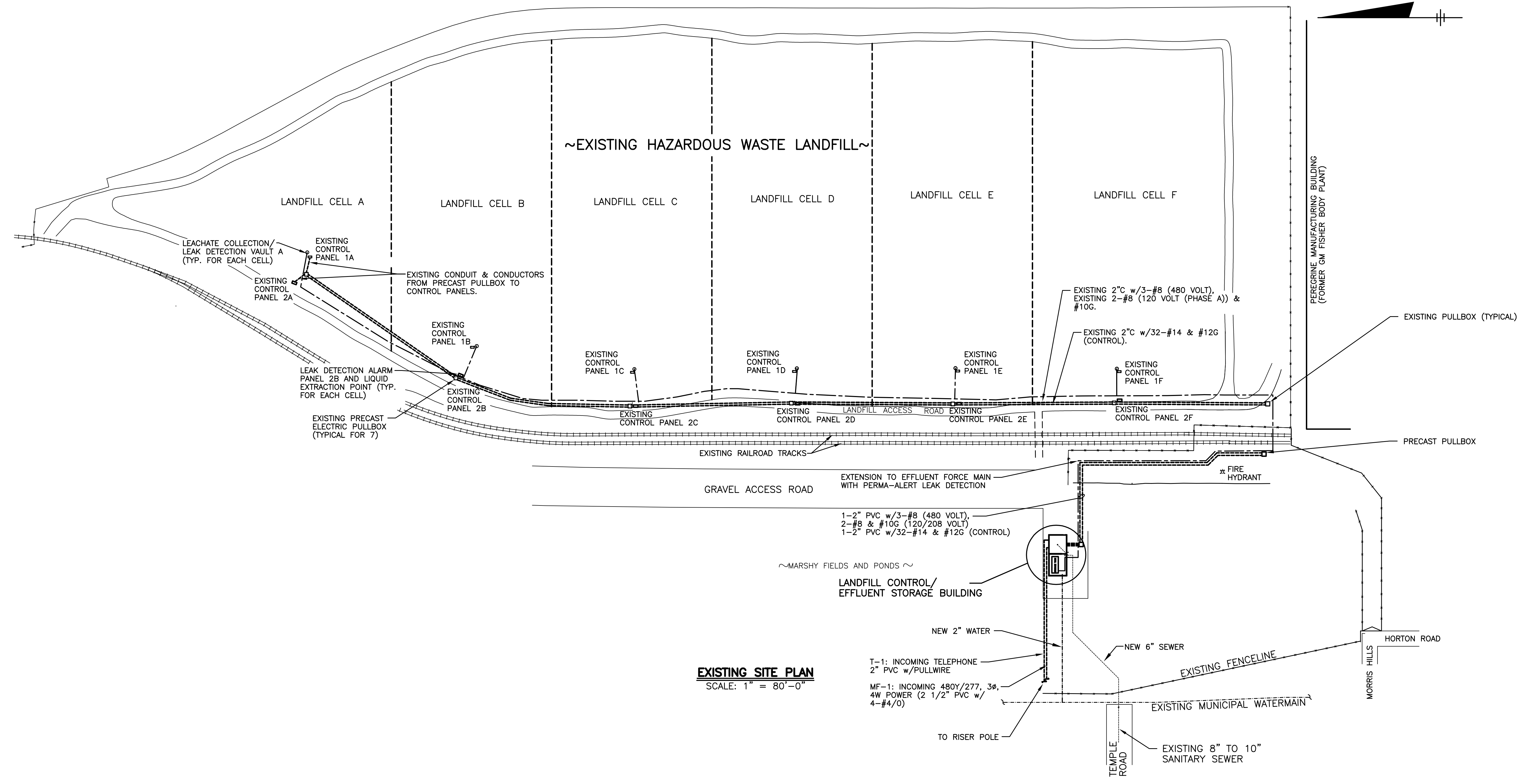

EXISTING SITE PLAN
SCALE: 1" = 80'-0"

IT IS A VIOLATION OF LAW FOR ANY PERSON, UNLESS ACTING UNDER THE DIRECTION OF A LICENSED ENGINEER, TO ALTER THIS DOCUMENT.

THIS DRAWING WAS PREPARED AT THE SCALE INDICATED IN THE TITLE BLOCK. INACCURACIES IN THE STATED SCALE MAY BE INTRODUCED WHEN DRAWINGS ARE REPRODUCED BY ANY MEANS. USE THE GRAPHIC SCALE BAR IN THE TITLE BLOCK TO DETERMINE THE ACTUAL SCALE OF THIS DRAWING.

IN CHARGE OF _____
DESIGNED BY _____ CHECKED BY _____
DRAWN BY _____

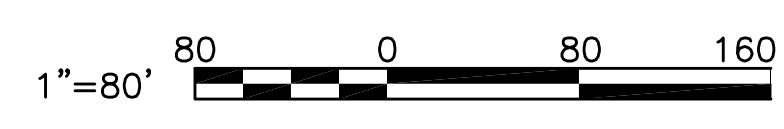

| NO. | DATE | REVISION | INIT. |
|-----|------|----------|-------|
| | | | |
| | | | |



REALM
COLDWATER ROAD LANDFILL
FLINT, MICHIGAN

EFFLUENT STORAGE/CONTROL FACILITY

FILE NO.
4144.007LSBLDG
DATE
3-13-2000

PLOTSCALE: 80

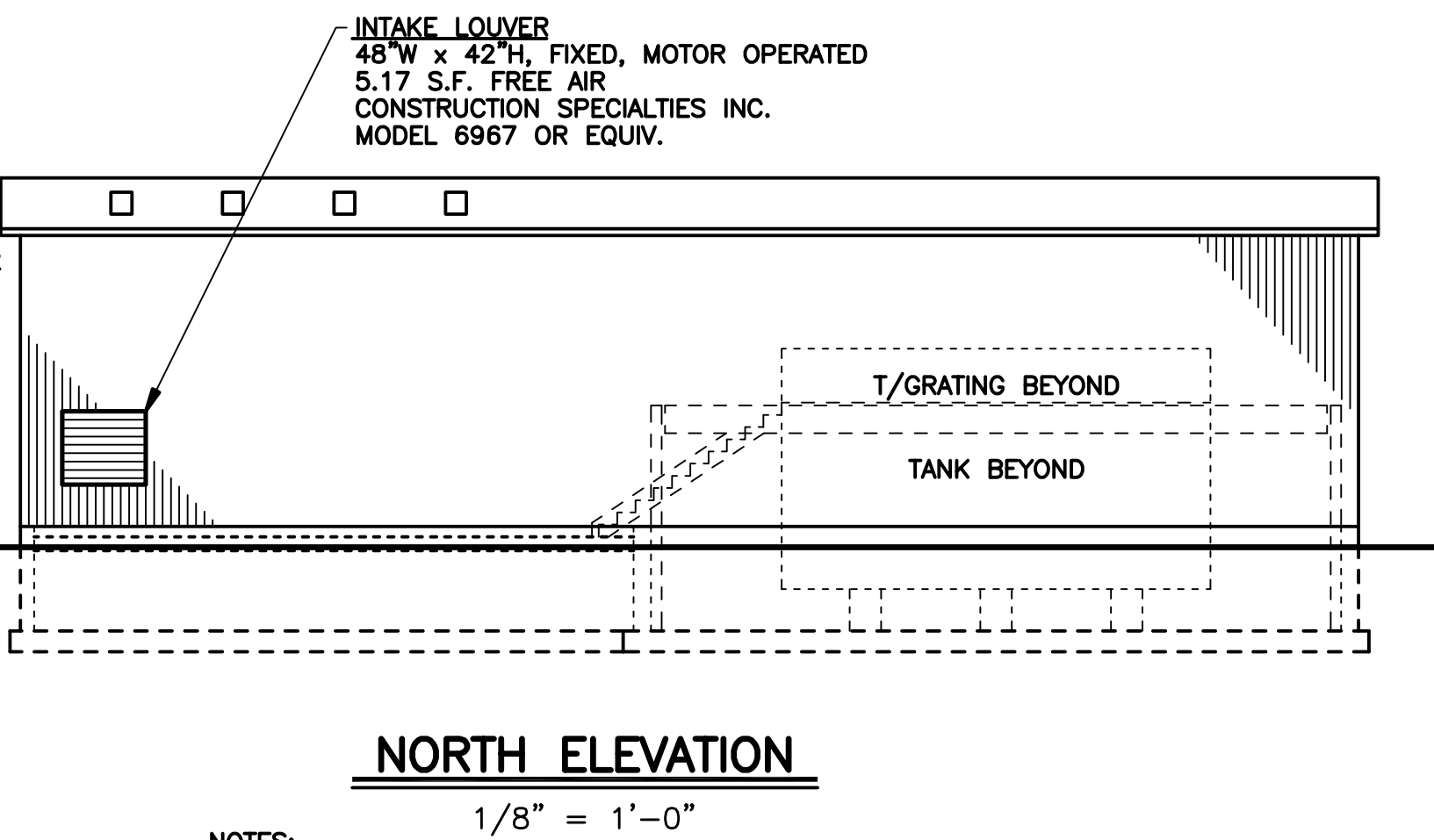
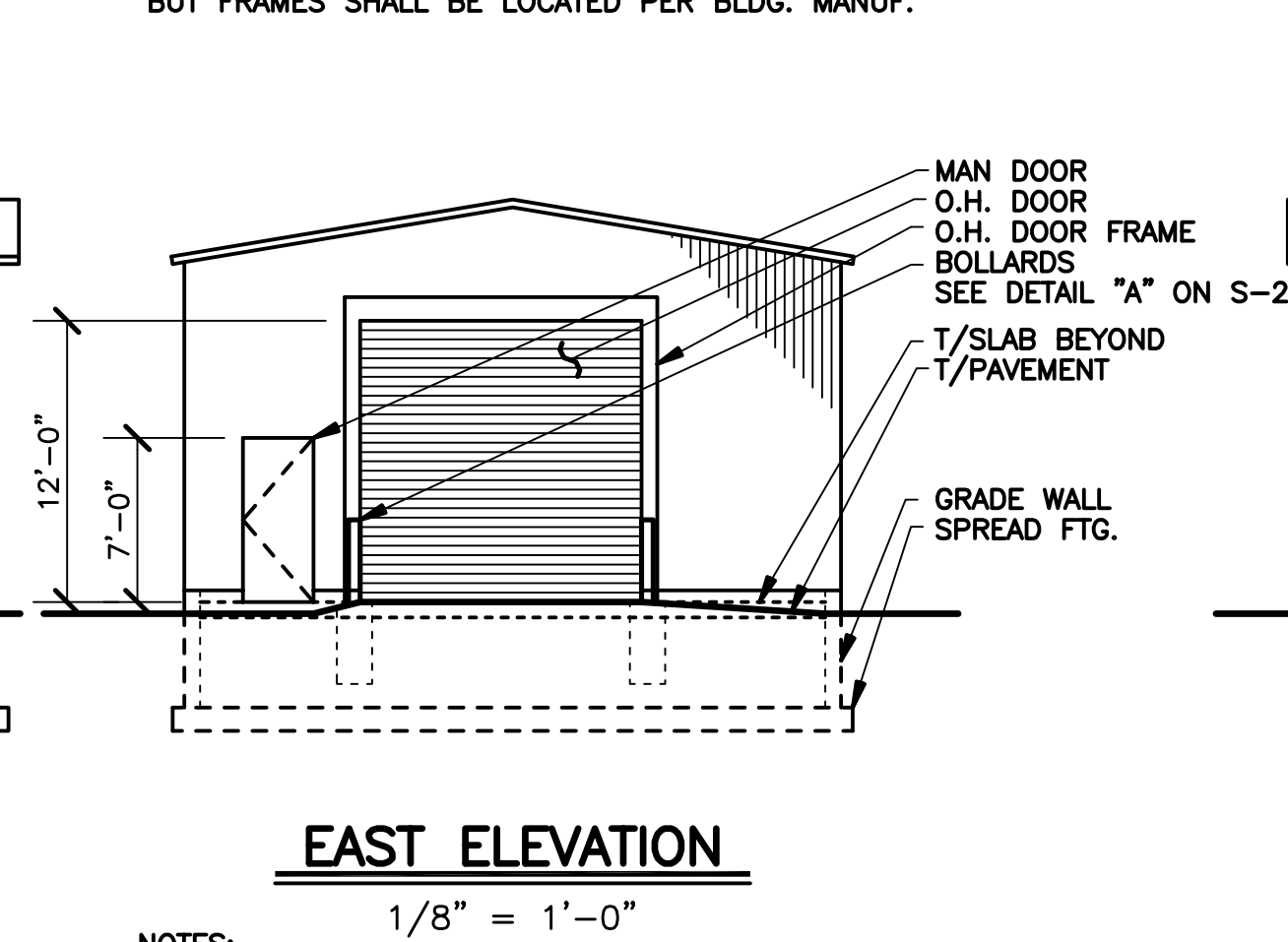
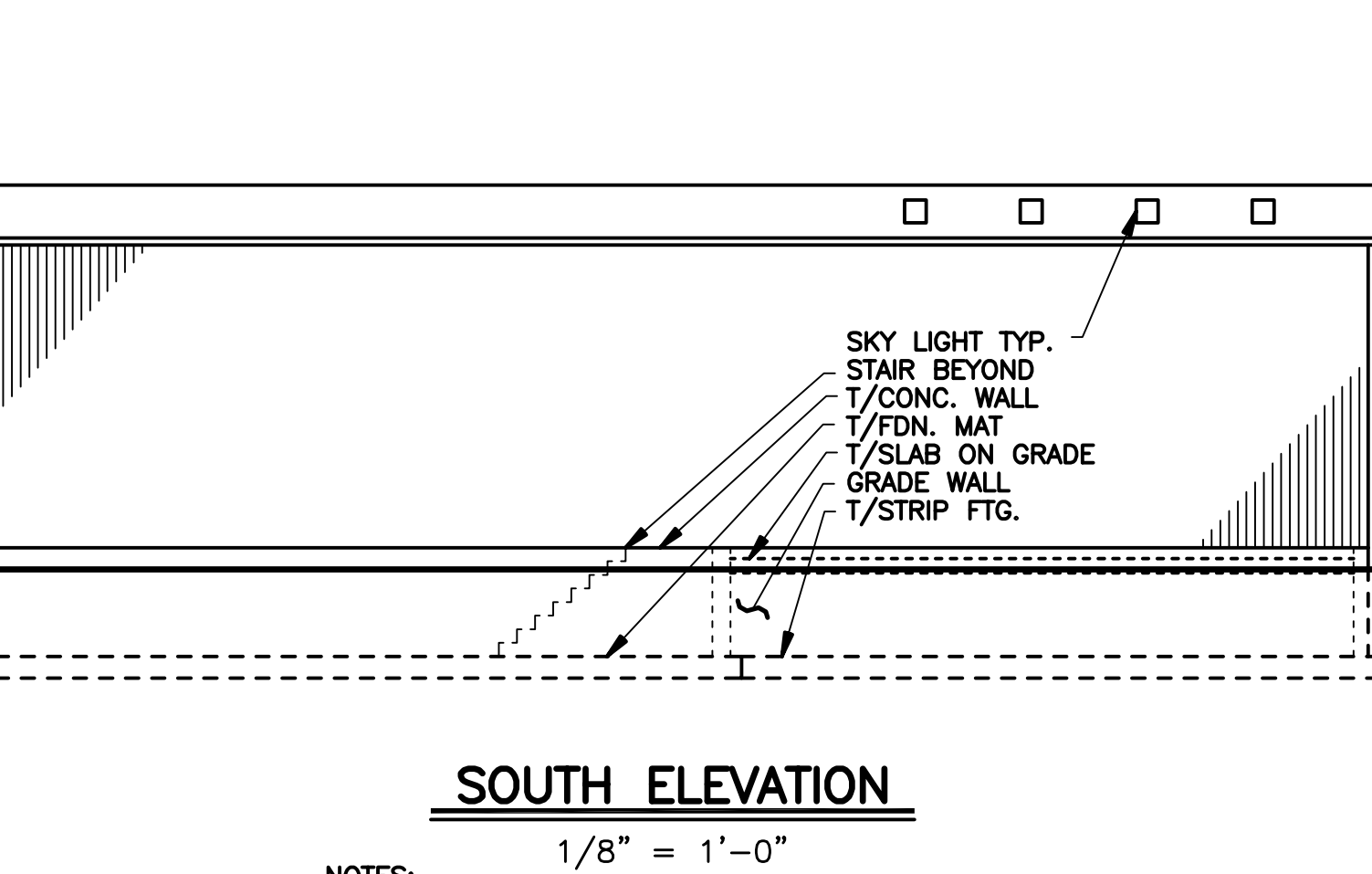
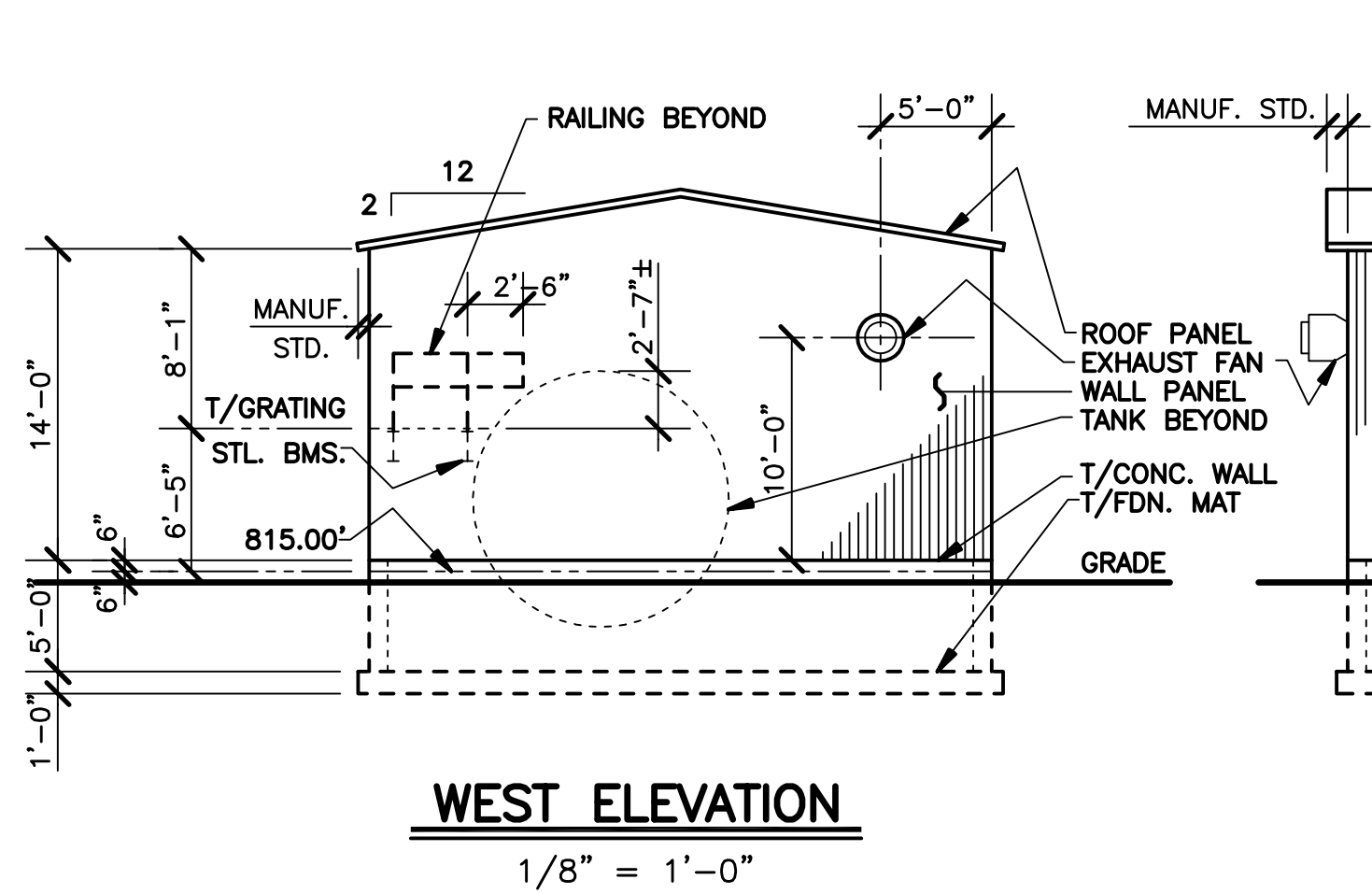
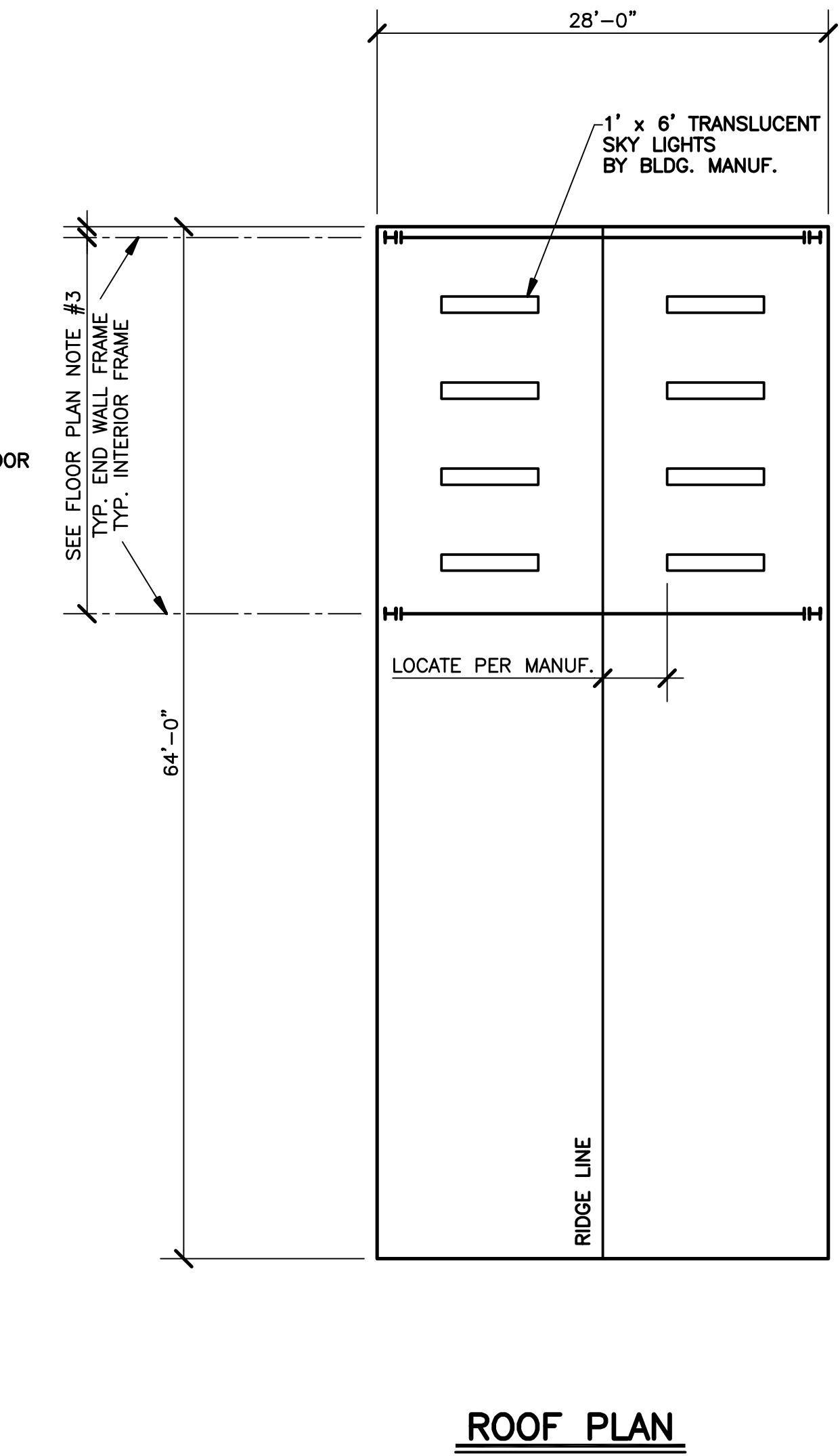
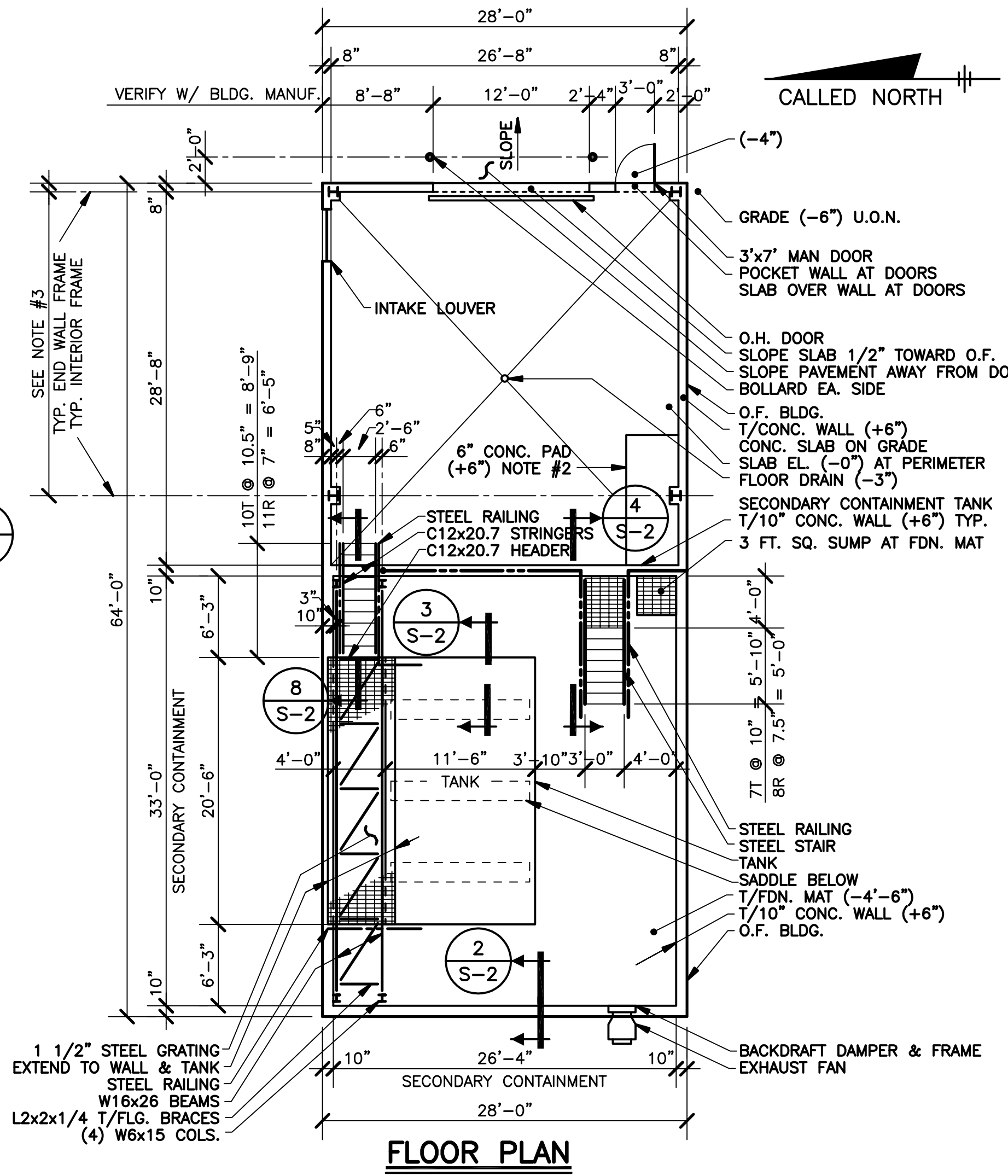
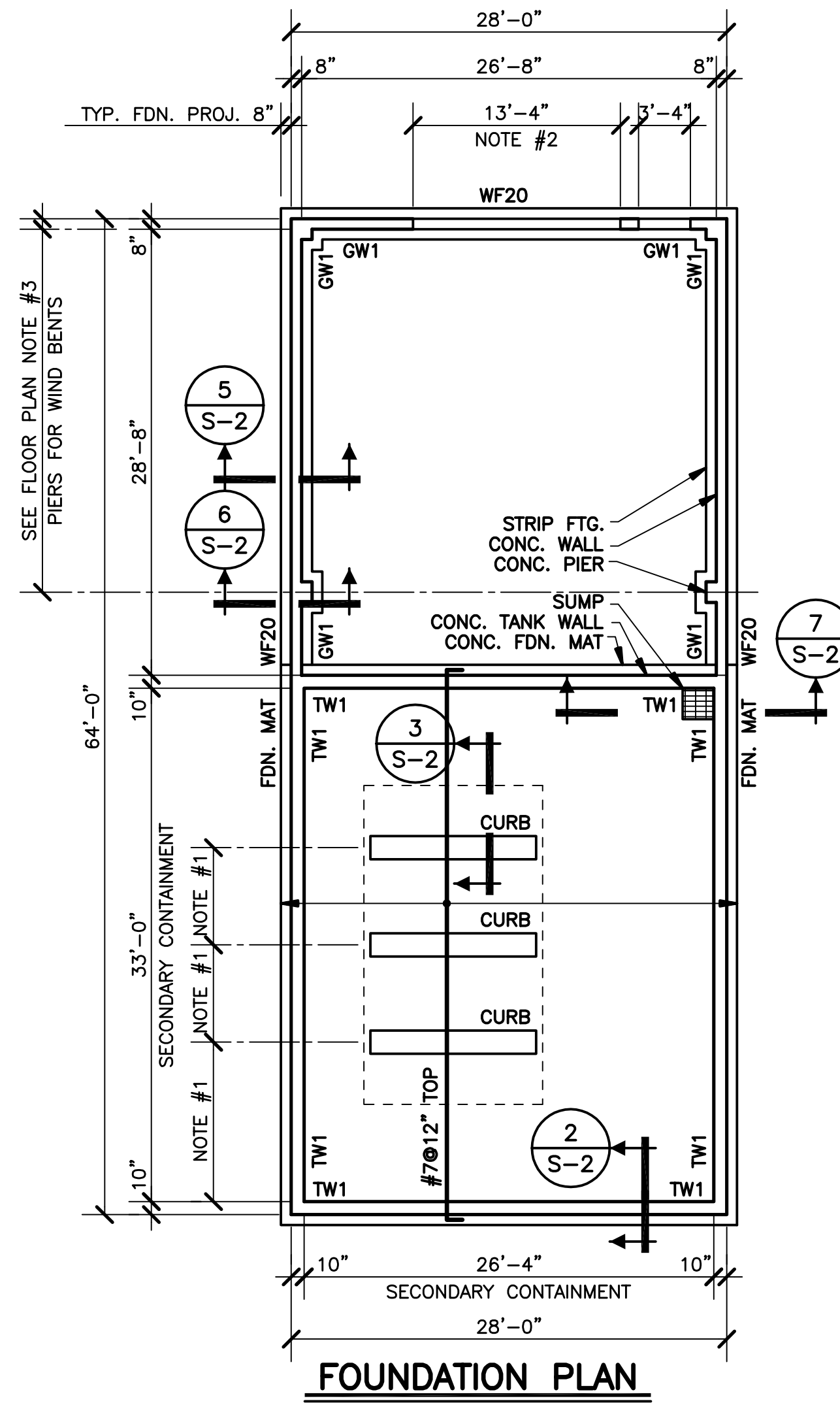

IT IS A VIOLATION OF LAW FOR ANY PERSON, UNLESS ACTING UNDER THE DIRECTION OF A LICENSED ENGINEER, TO ALTER THIS DOCUMENT.

THIS DRAWING WAS PREPARED AT THE SCALE INDICATED IN THE TITLE BLOCK. INACCURACIES IN THE STATED SCALE MAY BE INTRODUCED WHEN DRAWINGS ARE REPRODUCED BY ANY MEANS. USE THE GRAPHIC SCALE BAR IN THE TITLE BLOCK TO DETERMINE THE ACTUAL SCALE OF THIS DRAWING.

| | | |
|--------------------|--|-------------------------|
| IN CHARGE OF _____ | DESIGNED BY <u>DAB</u> CHECKED BY <u>TWS</u> | DRAWN BY <u>DAB</u> |
| | | |
| NO. <u>0</u> | DATE <u>6-19-97</u> | ISSUED FOR CONSTRUCTION |
| NO. _____ | DATE _____ | REVISION _____ |
| SLC | INIT. | |

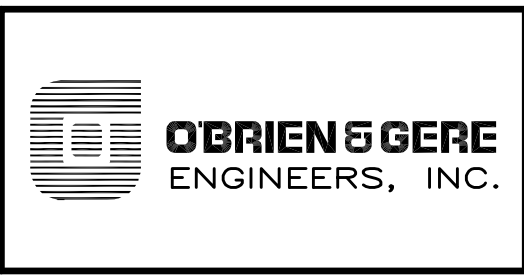

GENERAL MOTORS CORPORATION
COLDWATER ROAD FACILITY
GENESEE TOWNSHIP, MICHIGAN

STRUCTURAL
EFFLUENT STORAGE/CONTROL FACILITY
PLANS & ELEVATIONS

| | |
|---------------------------------|------------|
| FILE NO. <u>4144.010-011</u> | S-1 |
| DATE <u>JUNE, 1997</u> | |

APPENDIX D
PFAS PRE-TREATMENT SYSTEM PROCESS FLOW DIAGRAM

- NOTES**
- REFER TO DRAWING G-01 FOR EQUIPMENT LAYOUT AND SYSTEM CONNECTION POINTS.
 - PURGE WATER DURING WETTING OR RE-WETTING FROM AIR RELIEF / VENTS SHALL BE COLLECTED IN A 5 GALLON BUCKET (OR SIMILAR) AND RETURNED TO THE ACCUMULATION TANK FOR TREATMENT.
 - PRETREATMENT SYSTEM WILL BE WETTED OR RE-WETTED PRIOR TO EACH USE WITH MUNICIPAL POTABLE WATER AND COMPLETELY DRAINED AT THE END OF EACH QUARTERLY DISCHARGE EVENT.

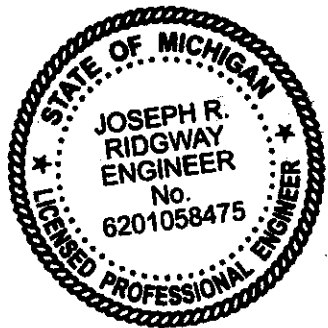
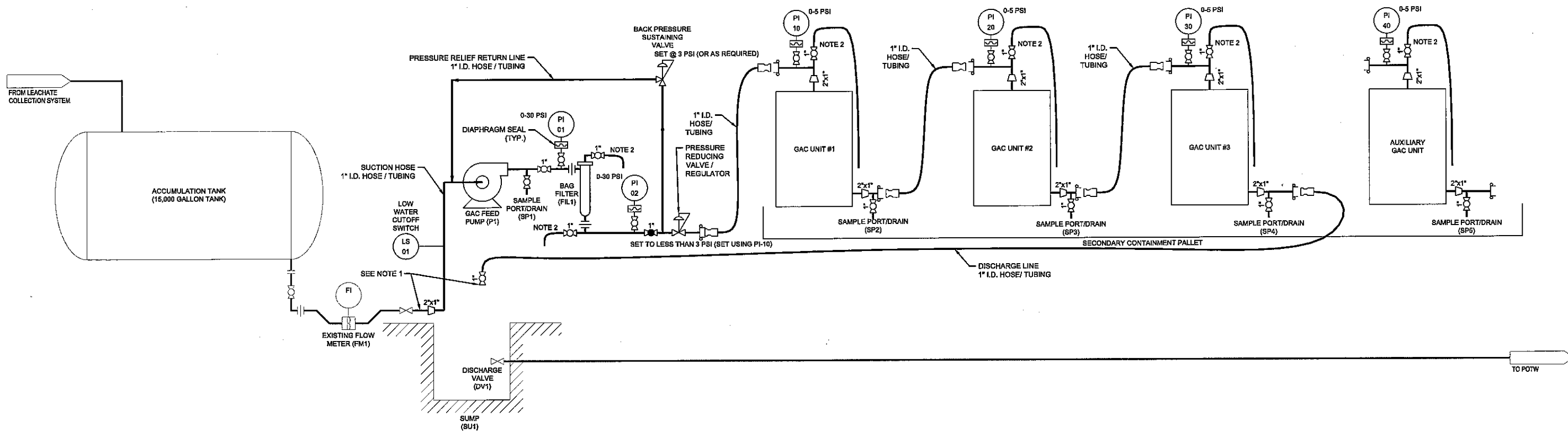

IT IS A VIOLATION OF LAW FOR ANY PERSON, UNLESS ACTING UNDER THE DIRECTION OF A LICENSED ENGINEER, TO ALTER THIS DOCUMENT.

THIS DRAWING WAS PREPARED AT THE SCALE INDICATED. INACCURACIES IN THE STATED SCALE MAY BE INTRODUCED WHEN DRAWINGS ARE REPRODUCED BY ANY MEANS. USE THE GRAPHIC SCALE BAR TO DETERMINE THE ACTUAL SCALE. DRAWING IS NOT SCALABLE IF NO SCALE BAR IS PRESENT.

| | | | | | |
|--------------|------------|-------------------|------|--|--|
| IN CHARGE OF | C. YANTZ | | | | |
| DESIGNED BY | J. RIDGWAY | | | | |
| CHECKED BY | T. KOMAR | | | | |
| DRAWN BY | B. WELLS | | | | |
| A NO. | 02/08/2018 | ISSUED FOR REVIEW | JRR | | |
| NO. | DATE | REVISION | INT. | | |



RACER TRUST
 COLDWATER ROAD LANDFILL FACILITY
 6220 HORTON AVENUE FLINT, MICHIGAN

GENERAL
 PROCESS FLOW DIAGRAM

| | | |
|----------|-------------|--------|
| FILE NO. | 15388.04737 | PFD-01 |
| DATE | 02/08/2018 | |

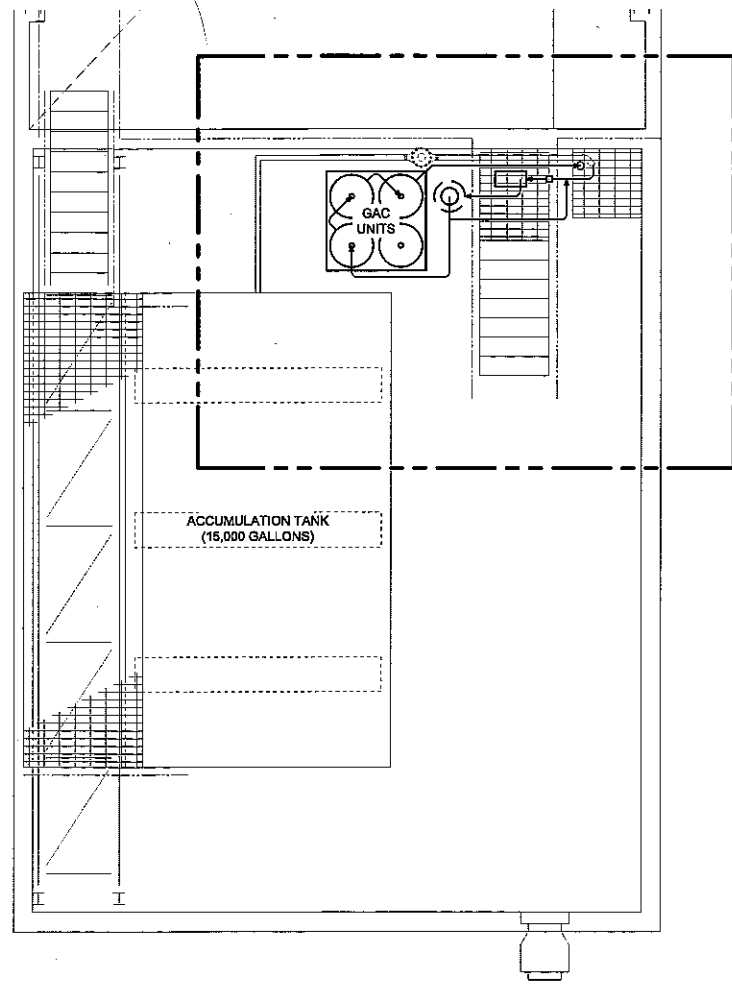

1 PLAN - OVERALL
1/4"=1'-0"

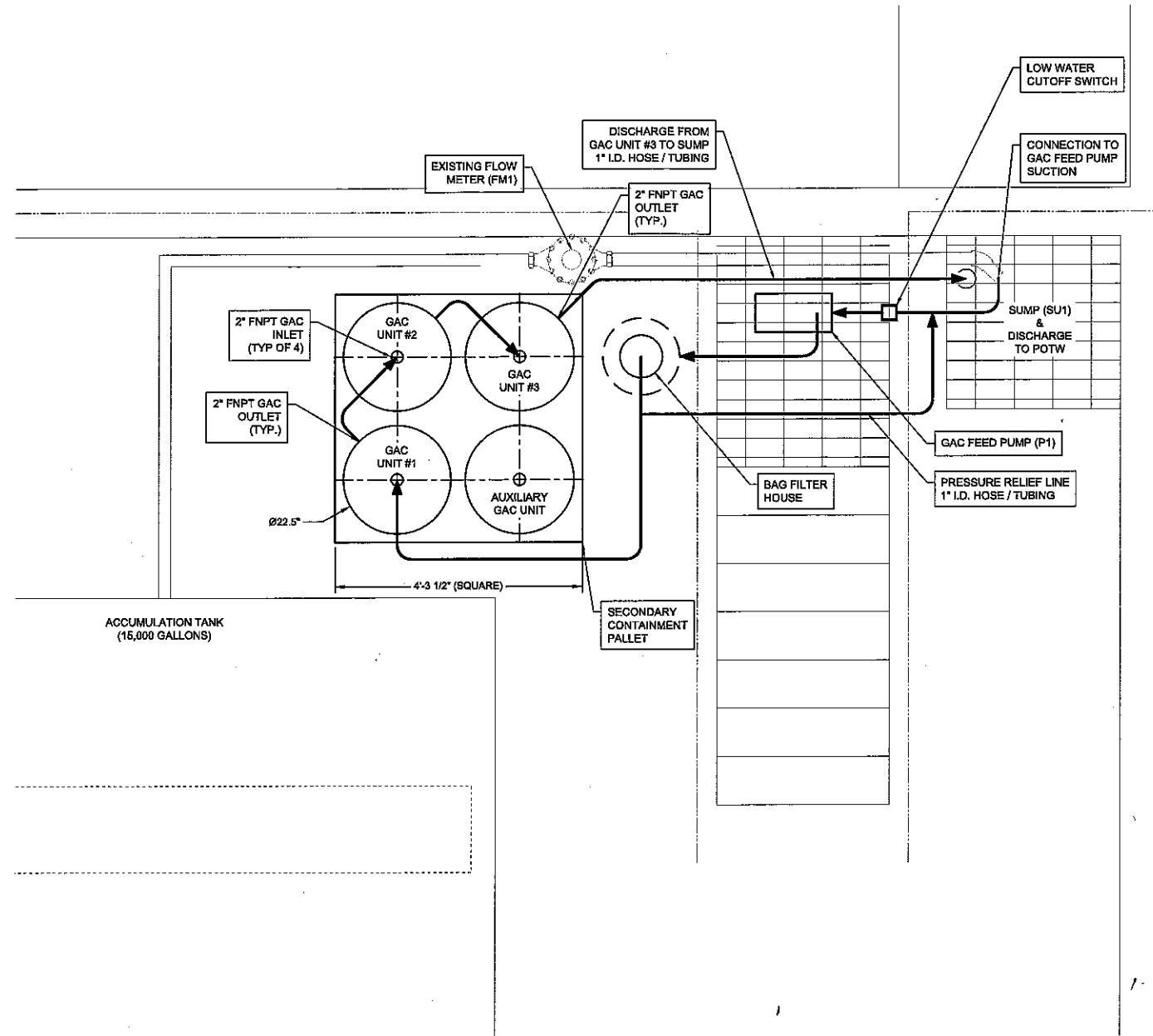

2 PLAN - ENLARGEMENT
3/4"=1'-0"

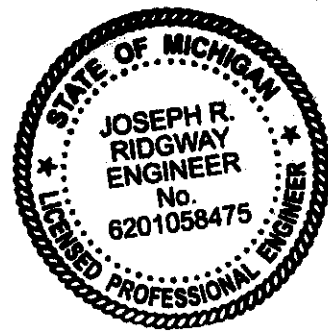

IT IS A VIOLATION OF LAW FOR ANY PERSON, UNLESS ACTING UNDER THE DIRECTION OF A LICENSED ENGINEER, TO ALTER THIS DOCUMENT.

THIS DRAWING WAS PREPARED AT THE SCALE INDICATED. INACCURACIES IN THE STATED SCALE MAY BE INTRODUCED WHEN DRAWINGS ARE REPRODUCED BY ANY MEANS. USE THE GRAPHIC SCALE BAR TO DETERMINE THE ACTUAL SCALE. DRAWING IS NOT SCALABLE IF NO SCALE BAR IS PRESENT.

| | | | | | |
|--------------|------------|-------------------|----------|-----|------|
| IN CHARGE OF | C. YANTZ | | | | |
| DESIGNED BY | J. RIDGWAY | | | | |
| CHECKED BY | T. KOMAR | | | | |
| DRAWN BY | B. WELLS | | | | |
| NO. | DATE | ISSUED FOR REVIEW | REVISION | JRR | INT. |
| A | 02/08/2018 | ISSUED FOR REVIEW | | | |



RACER TRUST
COLDWATER ROAD LANDFILL FACILITY
6220 HORTON AVENUE FLINT, MICHIGAN

GENERAL
GENERAL ARRANGEMENT

FILE NO.
15388.64737
DATE
02/08/2018

G-01