

1107 - Vacant Land South of Van Buren(68 Acres)

Vacant Land South of Van Buren(68 Acres)

Van Buren, MI 48111

Inquiry Number: 2559281.10

August 10, 2009

The EDR Historical Topographic Map Report

EDR Historical Topographic Map Report

Environmental Data Resources, Inc.s (EDR) Historical Topographic Map Report is designed to assist professionals in evaluating potential liability on a target property resulting from past activities. EDRs Historical Topographic Map Report includes a search of a collection of public and private color historical topographic maps, dating back to the early 1900s.

Thank you for your business.
Please contact EDR at 1-800-352-0050
with any questions or comments.

Disclaimer - Copyright and Trademark Notice

This Report contains certain information obtained from a variety of public and other sources reasonably available to Environmental Data Resources, Inc. It cannot be concluded from this Report that coverage information for the target and surrounding properties does not exist from other sources. **NO WARRANTY EXPRESSED OR IMPLIED, IS MADE WHATSOEVER IN CONNECTION WITH THIS REPORT. ENVIRONMENTAL DATA RESOURCES, INC. SPECIFICALLY DISCLAIMS THE MAKING OF ANY SUCH WARRANTIES, INCLUDING WITHOUT LIMITATION, MERCHANTABILITY OR FITNESS FOR A PARTICULAR USE OR PURPOSE. ALL RISK IS ASSUMED BY THE USER. IN NO EVENT SHALL ENVIRONMENTAL DATA RESOURCES, INC. BE LIABLE TO ANYONE, WHETHER ARISING OUT OF ERRORS OR OMISSIONS, NEGLIGENCE, ACCIDENT OR ANY OTHER CAUSE, FOR ANY LOSS OF DAMAGE, INCLUDING, WITHOUT LIMITATION, SPECIAL, INCIDENTAL, CONSEQUENTIAL, OR EXEMPLARY DAMAGES. ANY LIABILITY ON THE PART OF ENVIRONMENTAL DATA RESOURCES, INC. IS STRICTLY LIMITED TO A REFUND OF THE AMOUNT PAID FOR THIS REPORT.** Purchaser accepts this Report AS IS. Any analyses, estimates, ratings, environmental risk levels or risk codes provided in this Report are provided for illustrative purposes only, and are not intended to provide, nor should they be interpreted as providing any facts regarding, or prediction or forecast of, any environmental risk for any property. Only a Phase I Environmental Site Assessment performed by an environmental professional can provide information regarding the environmental risk for any property. Additionally, the information provided in this Report is not to be construed as legal advice.

Copyright 2009 by Environmental Data Resources, Inc. All rights reserved. Reproduction in any media or format, in whole or in part, of any report or map of Environmental Data Resources, Inc., or its affiliates, is prohibited without prior written permission.

EDR and its logos (including Sanborn and Sanborn Map) are trademarks of Environmental Data Resources, Inc. or its affiliates. All other trademarks used herein are the property of their respective owners.

Historical Topographic Map

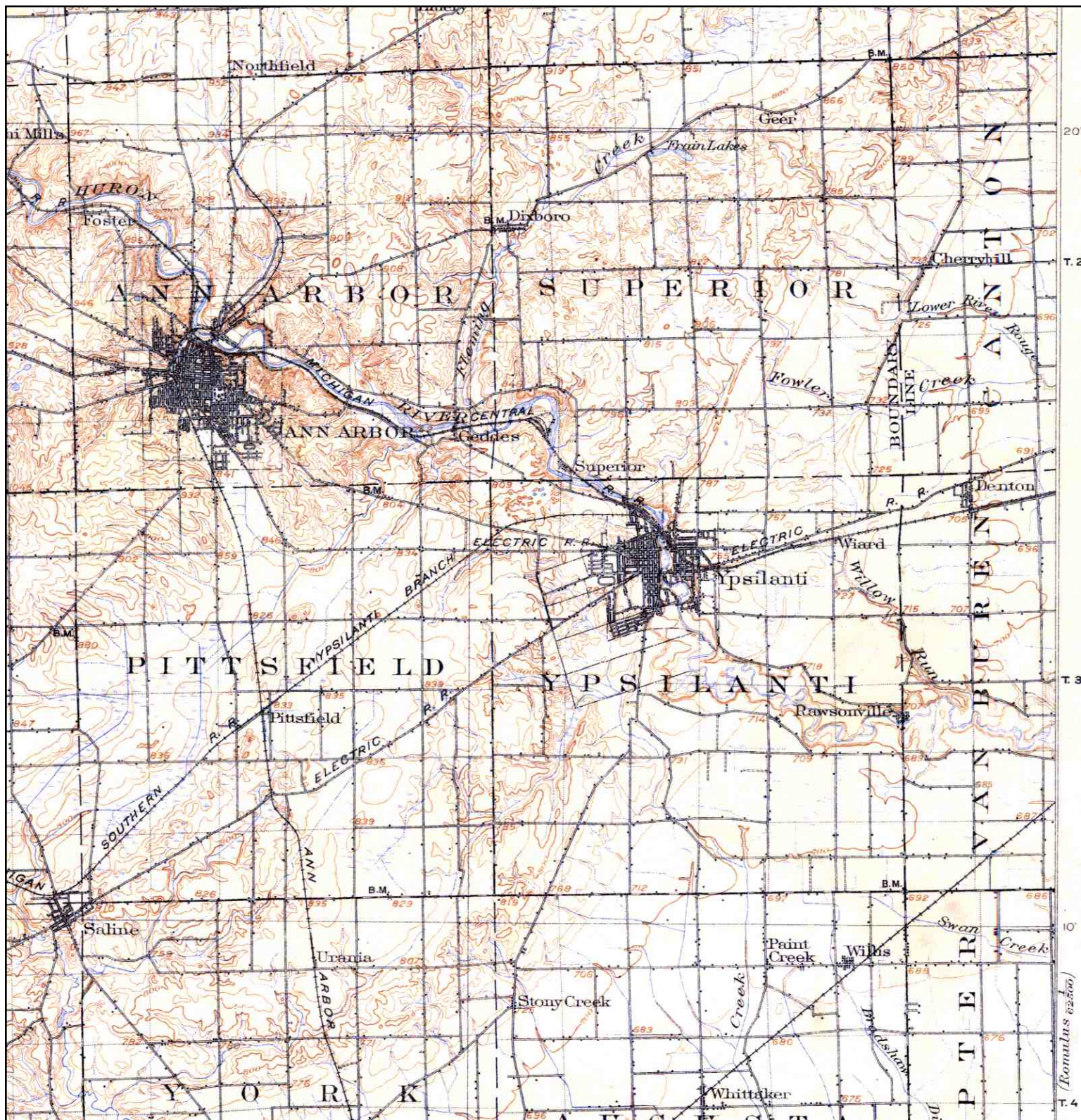

<p>N</p> 	TARGET QUAD	SITE NAME:	CLIENT:
	NAME: ANN ARBOR	1107 - Vacant Land South of Van Buren(68 Acres)	LFR Inc
	MAP YEAR: 1904	ADDRESS: Vacant Land South of Van Buren(68 Acres)	CONTACT: Rich Mall
	SERIES: 30	Van Buren, MI 48111	INQUIRY#: 2559281.10
SCALE: 1:125000	LAT/LONG: 42.2506 / 83.533	RESEARCH DATE: 08/10/2009	

Historical Topographic Map

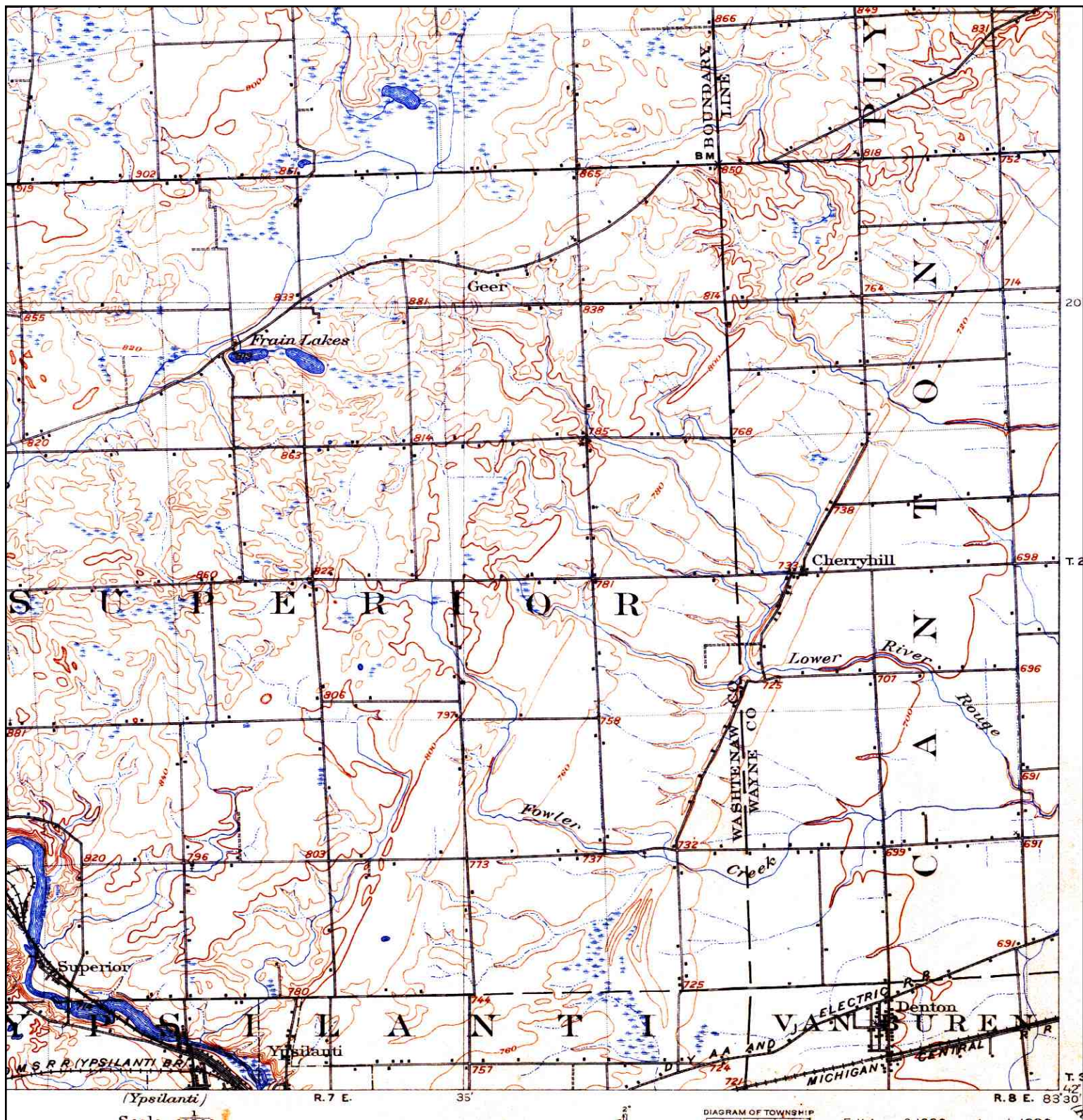

	TARGET QUAD	SITE NAME:	1107 - Vacant Land South of Van Buren(68 Acres)	CLIENT:	LFR Inc
	NAME: SOUTH LYON	ADDRESS:	Vacant Land South of Van Buren(68 Acres)	CONTACT:	Rich Mall
	MAP YEAR: 1906		Van Buren, MI 48111	INQUIRY#:	2559281.10
	SERIES: 15	LAT/LONG:	42.2506 / 83.533	RESEARCH DATE:	08/10/2009
	SCALE: 1:62500				

Historical Topographic Map

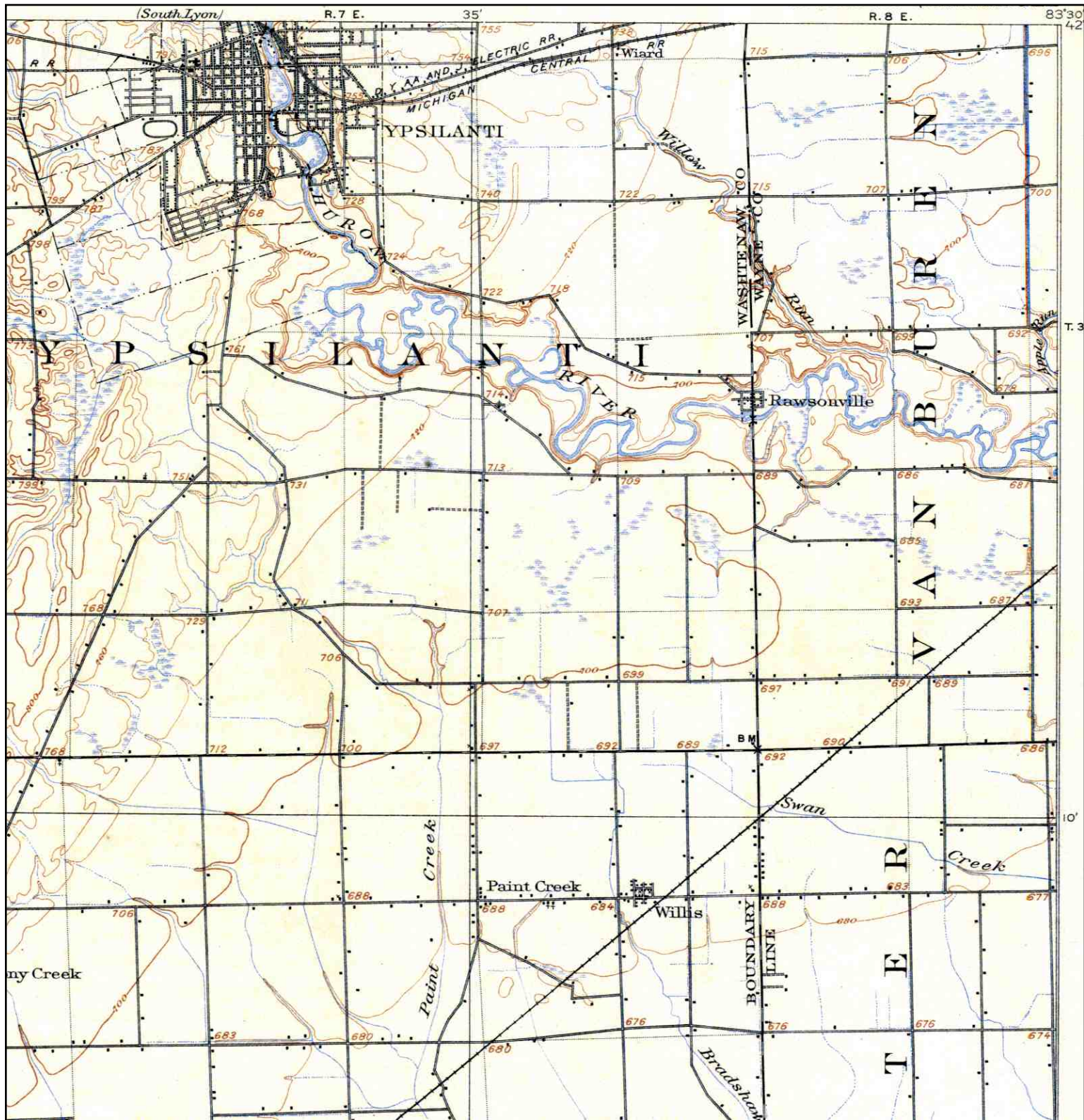

	TARGET QUAD	SITE NAME:	CLIENT:
	NAME: YPSILANTI	1107 - Vacant Land South of Van Buren(68 Acres)	LFR Inc
	MAP YEAR: 1906	ADDRESS: Vacant Land South of Van Buren(68 Acres)	CONTACT: Rich Mall
	SERIES: 15	Van Buren, MI 48111	INQUIRY#: 2559281.10
	SCALE: 1:62500	LAT/LONG: 42.2506 / 83.533	RESEARCH DATE: 08/10/2009

Historical Topographic Map

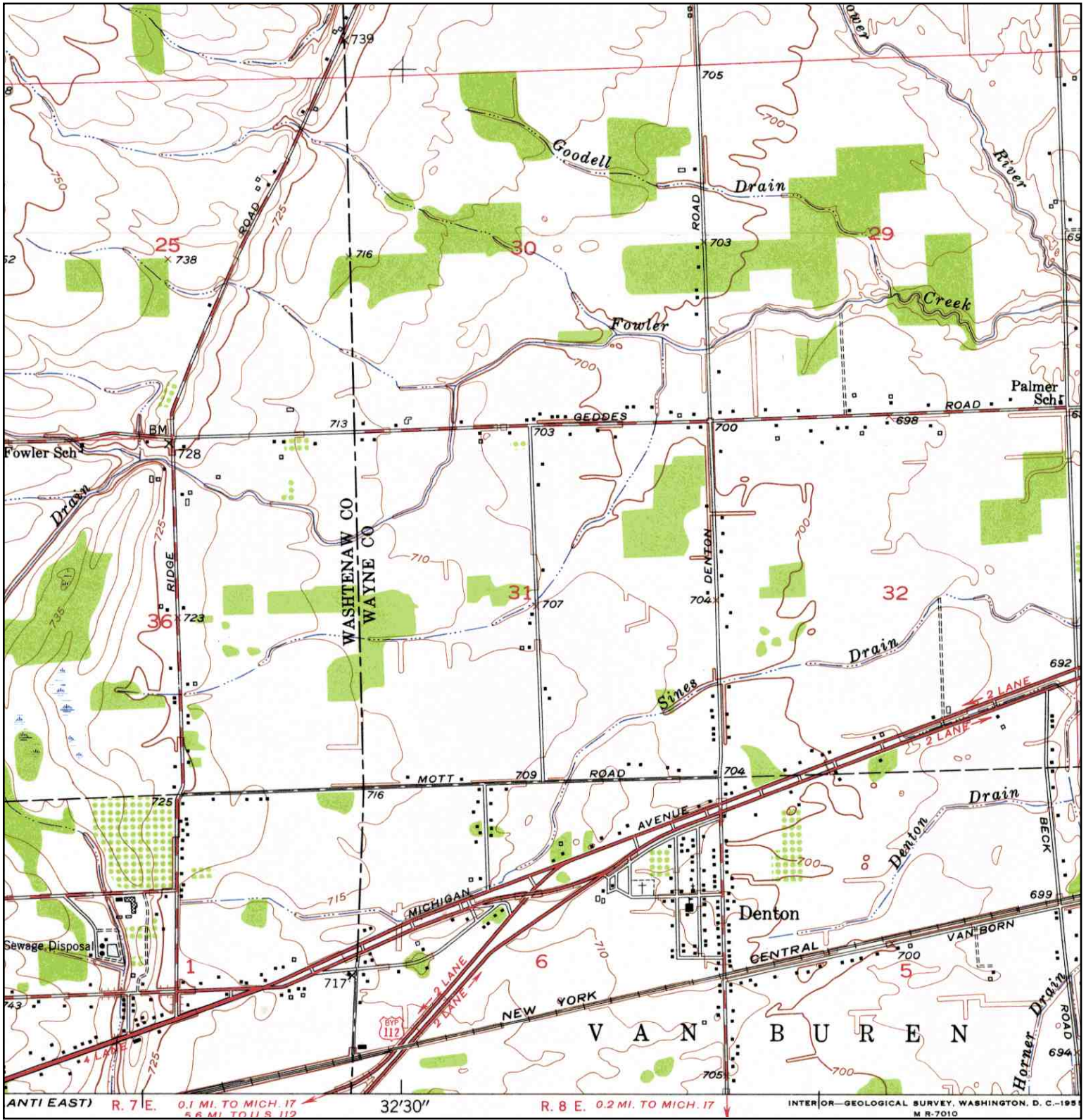

	TARGET QUAD NAME: DENTON MAP YEAR: 1953	SITE NAME: 1107 - Vacant Land South of Van Buren(68 Acres) ADDRESS: Vacant Land South of Van Buren(68 Acres) Van Buren, MI 48111	CLIENT: LFR Inc CONTACT: Rich Mall INQUIRY#: 2559281.10 RESEARCH DATE: 08/10/2009
	SERIES: 7.5 SCALE: 1:24000	LAT/LONG: 42.2506 / 83.533	

Historical Topographic Map

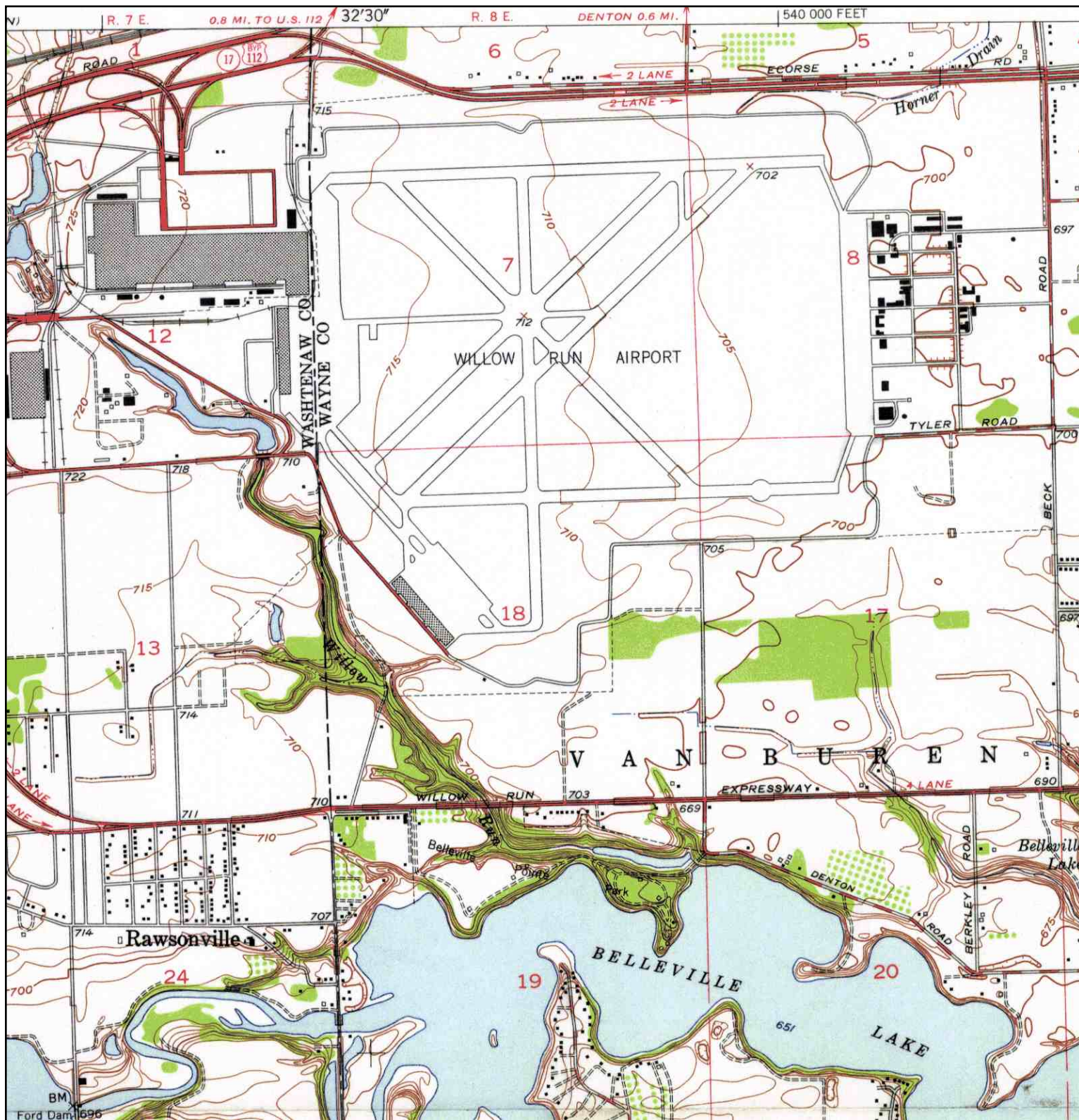

<p>N</p>	<p>TARGET QUAD NAME: YPSILANTI EAST MAP YEAR: 1953</p>	<p>SITE NAME: 1107 - Vacant Land South of Van Buren(68 Acres) ADDRESS: Vacant Land South of Van Buren(68 Acres)</p>	<p>CLIENT: LFR Inc CONTACT: Rich Mall INQUIRY#: 2559281.10 RESEARCH DATE: 08/10/2009</p>
	<p>SERIES: 7.5 SCALE: 1:24000</p>	<p>VAN BUREN, MI 48111 LAT/LONG: 42.2506 / 83.533</p>	

Historical Topographic Map

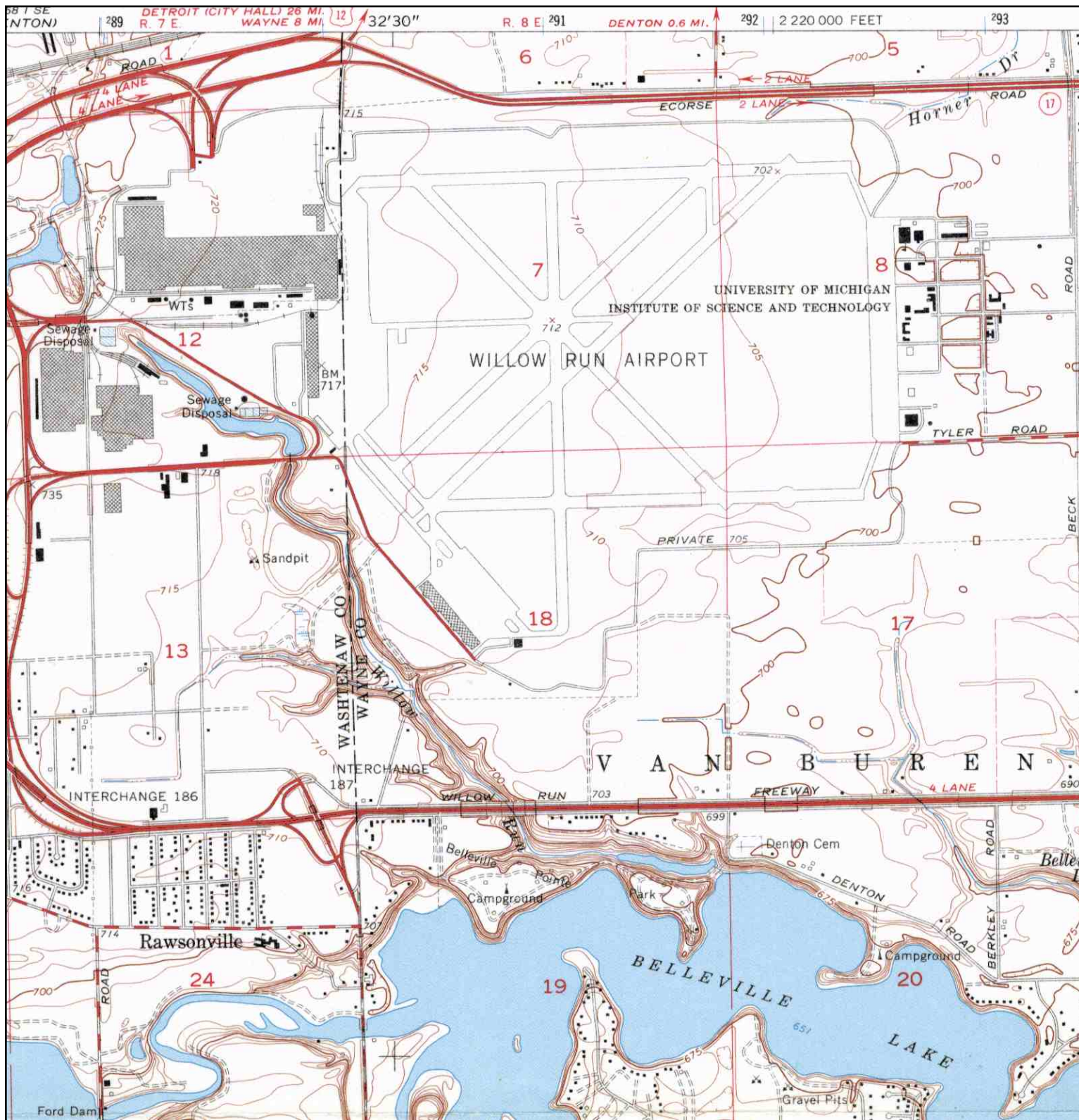

<p>N ↑</p>	<p>TARGET QUAD NAME: YPSILANTI EAST MAP YEAR: 1967</p>	<p>SITE NAME: 1107 - Vacant Land South of Van Buren(68 Acres) ADDRESS: Vacant Land South of Van Buren(68 Acres) Van Buren, MI 48111 LAT/LONG: 42.2506 / 83.533</p>	<p>CLIENT: LFR Inc CONTACT: Rich Mall INQUIRY#: 2559281.10 RESEARCH DATE: 08/10/2009</p>
	<p>SERIES: 7.5 SCALE: 1:24000</p>		

Historical Topographic Map

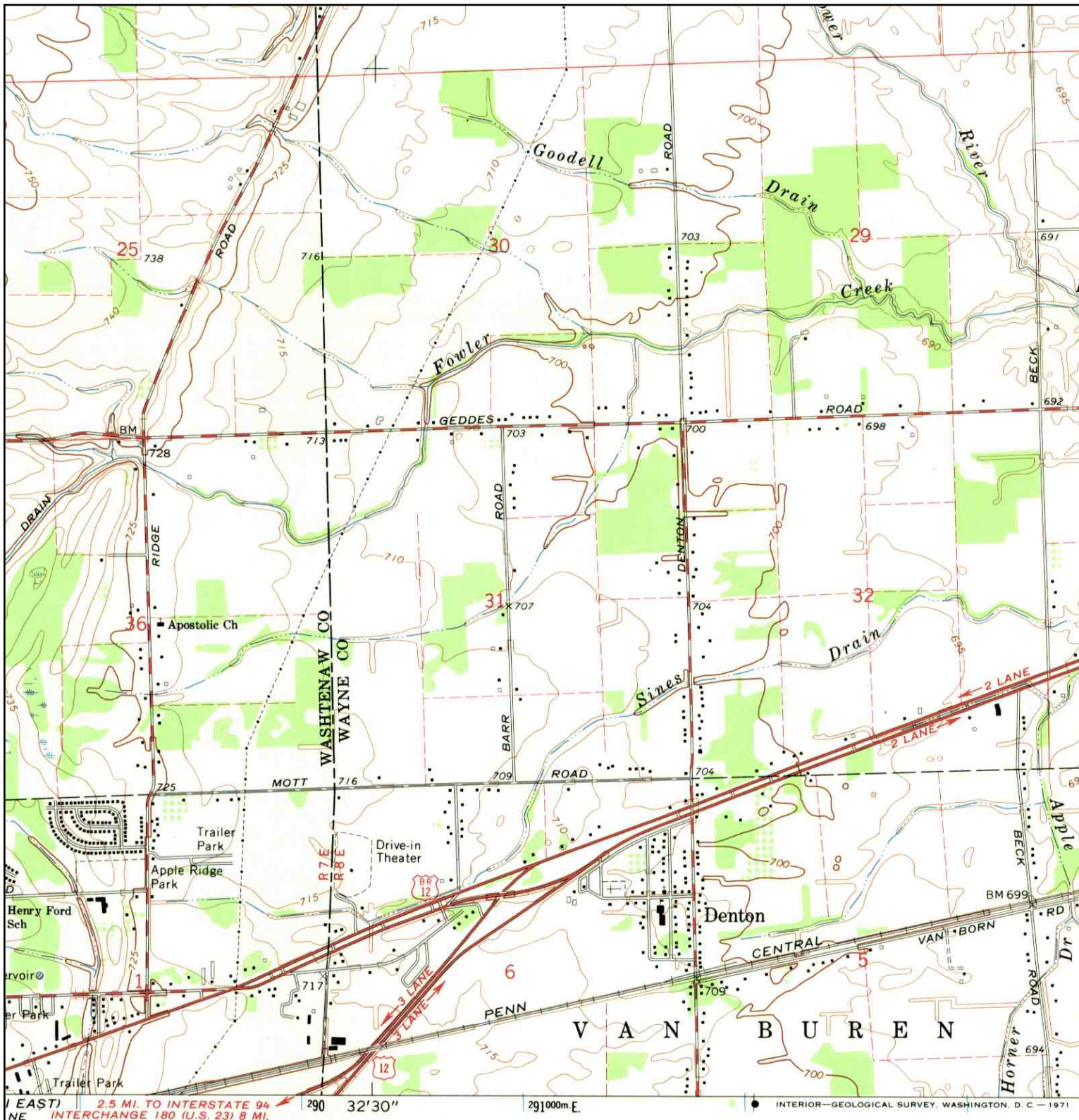

<p>N</p>	<p>TARGET QUAD</p> <p>NAME: DENTON</p> <p>MAP YEAR: 1969</p>	<p>SITE NAME: 1107 - Vacant Land South of Van Buren(68 Acres)</p> <p>ADDRESS: Vacant Land South of Van Buren(68 Acres)</p> <p>Van Buren, MI 48111</p>	<p>CLIENT: LFR Inc</p> <p>CONTACT: Rich Mall</p> <p>INQUIRY#: 2559281.10</p> <p>RESEARCH DATE: 08/10/2009</p>
	<p>SERIES: 7.5</p> <p>SCALE: 1:24000</p>	<p>LAT/LONG: 42.2506 / 83.533</p>	

Historical Topographic Map

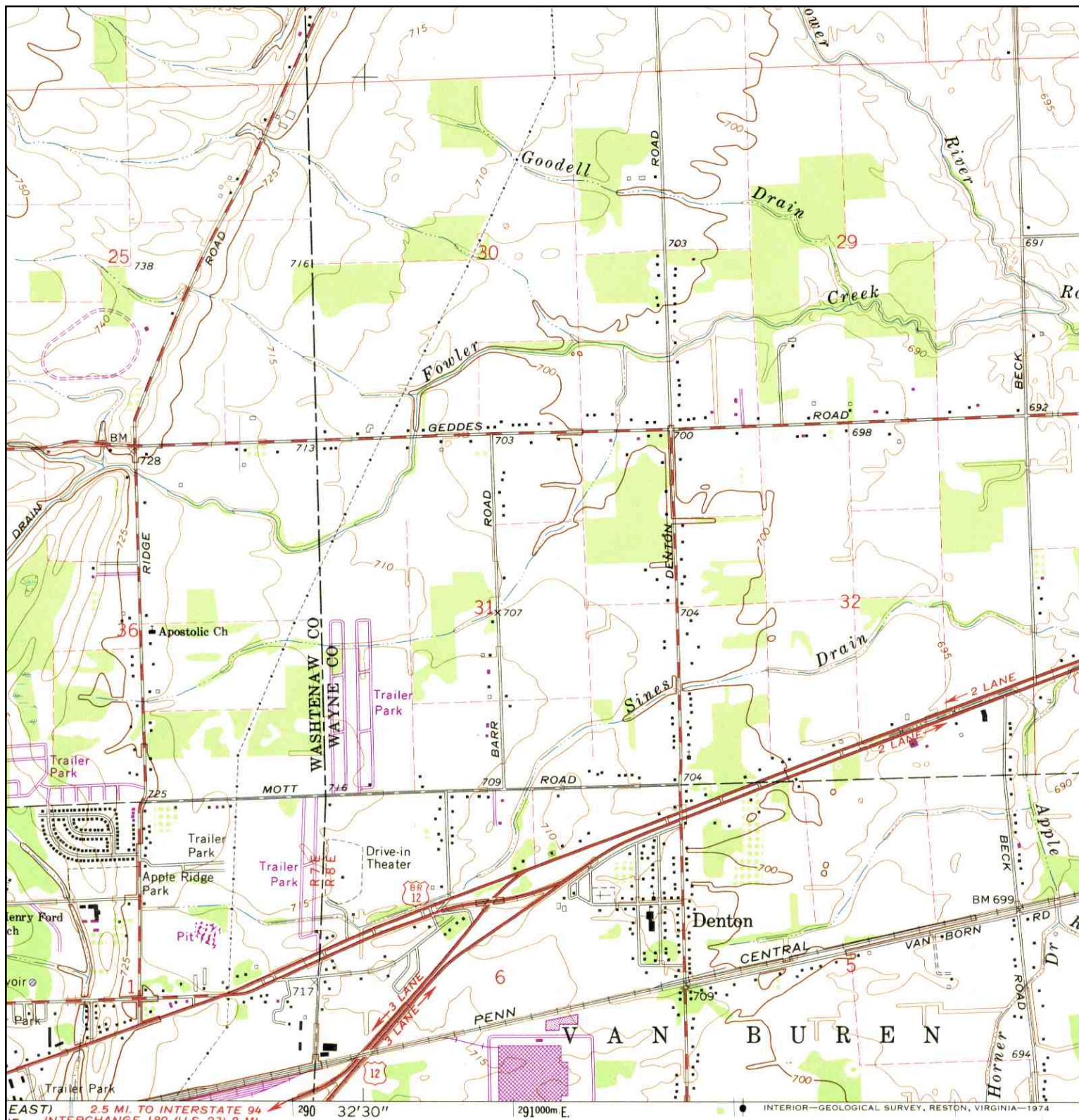

<p>N</p>	TARGET QUAD	SITE NAME:	CLIENT:
	NAME: DENTON	1107 - Vacant Land South of Van Buren(68 Acres)	LFR Inc
	MAP YEAR: 1973	ADDRESS: Vacant Land South of Van Buren(68 Acres)	CONTACT: Rich Mall
	PHOTOREVISED FROM:1969	Van Buren, MI 48111	INQUIRY#: 2559281.10
	SERIES: 7.5	LAT/LONG: 42.2506 / 83.533	RESEARCH DATE: 08/10/2009
SCALE: 1:24000			

Historical Topographic Map

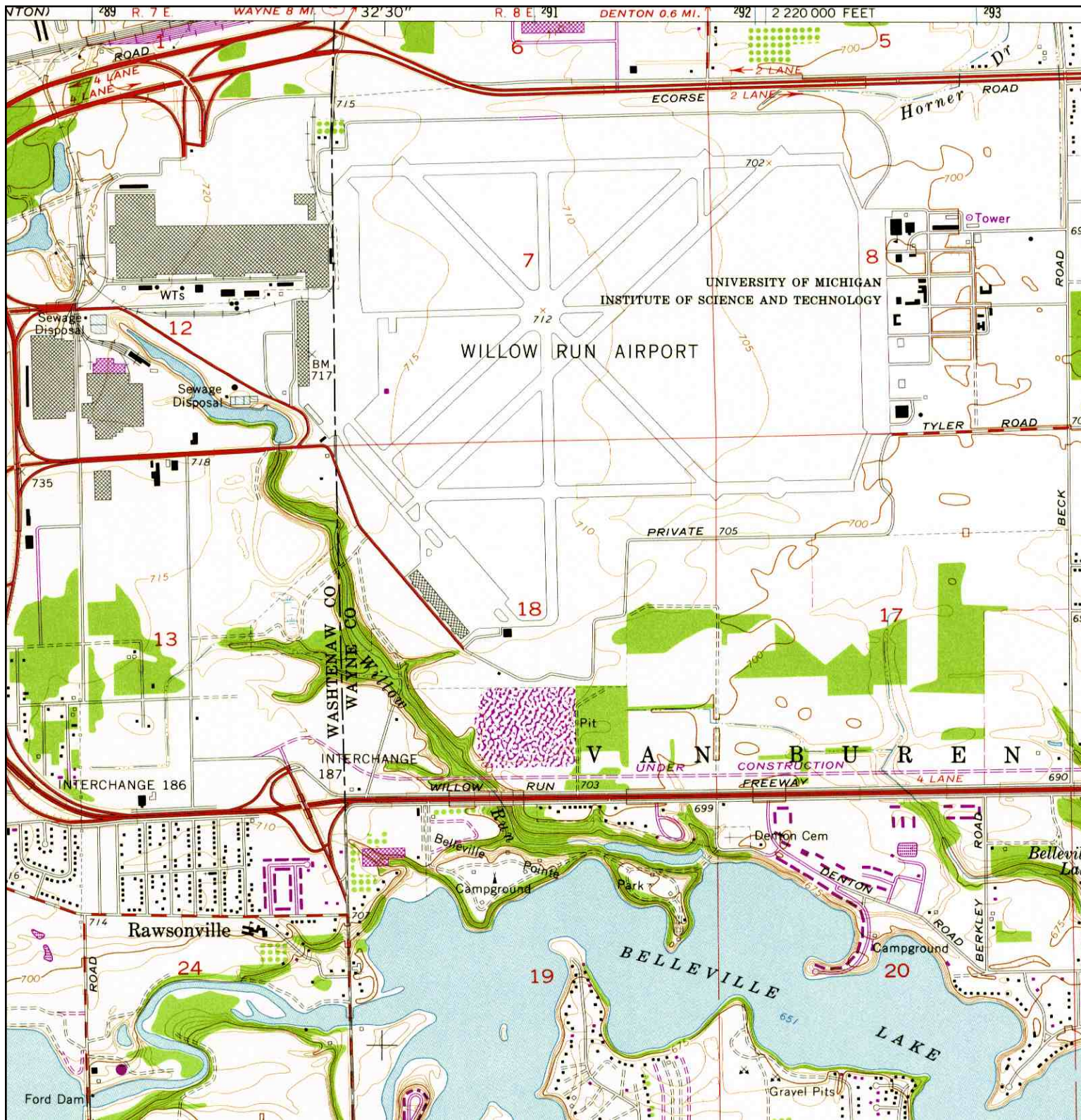

<p>N</p>	TARGET QUAD	SITE NAME:	CLIENT:
	NAME: YPSILANTI EAST	1107 - Vacant Land South of Van Buren(68 Acres)	LFR Inc
	MAP YEAR: 1973	ADDRESS: Vacant Land South of Van Buren(68 Acres)	CONTACT: Rich Mall
	PHOTOREVISED FROM:1967	Van Buren, MI 48111	INQUIRY#: 2559281.10
	SERIES: 7.5	LAT/LONG: 42.2506 / 83.533	RESEARCH DATE: 08/10/2009
	SCALE: 1:24000		

Historical Topographic Map

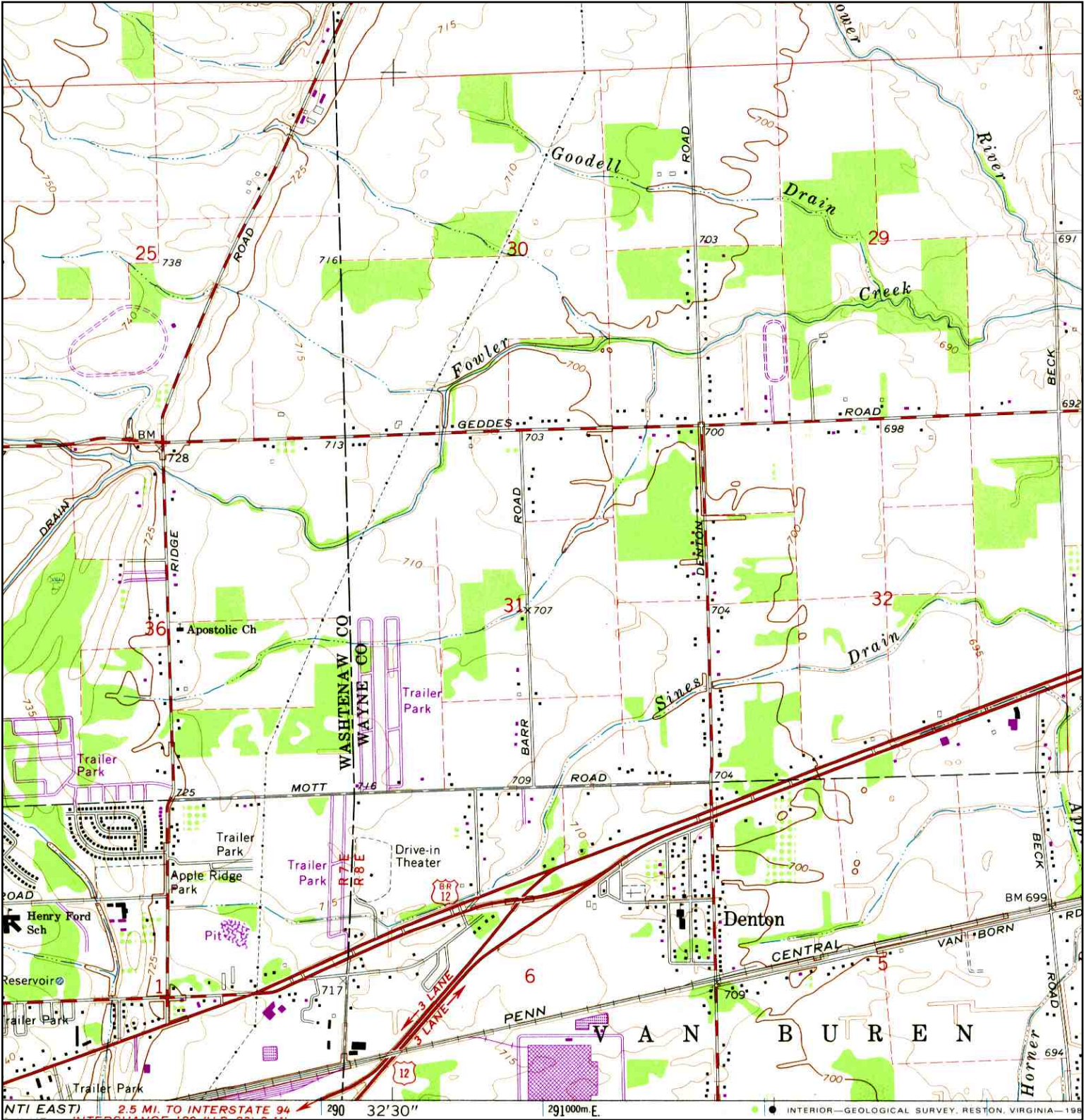

<p>N</p>	TARGET QUAD	SITE NAME:	CLIENT:
	NAME: DENTON	1107 - Vacant Land South of Van Buren(68 Acres)	LFR Inc
	MAP YEAR: 1980	ADDRESS: Vacant Land South of Van Buren(68 Acres)	CONTACT: Rich Mall
	PHOTOREVISED FROM:1969	Van Buren, MI 48111	INQUIRY#: 2559281.10
	SERIES: 7.5	LAT/LONG: 42.2506 / 83.533	RESEARCH DATE: 08/10/2009
SCALE: 1:24000			

Historical Topographic Map

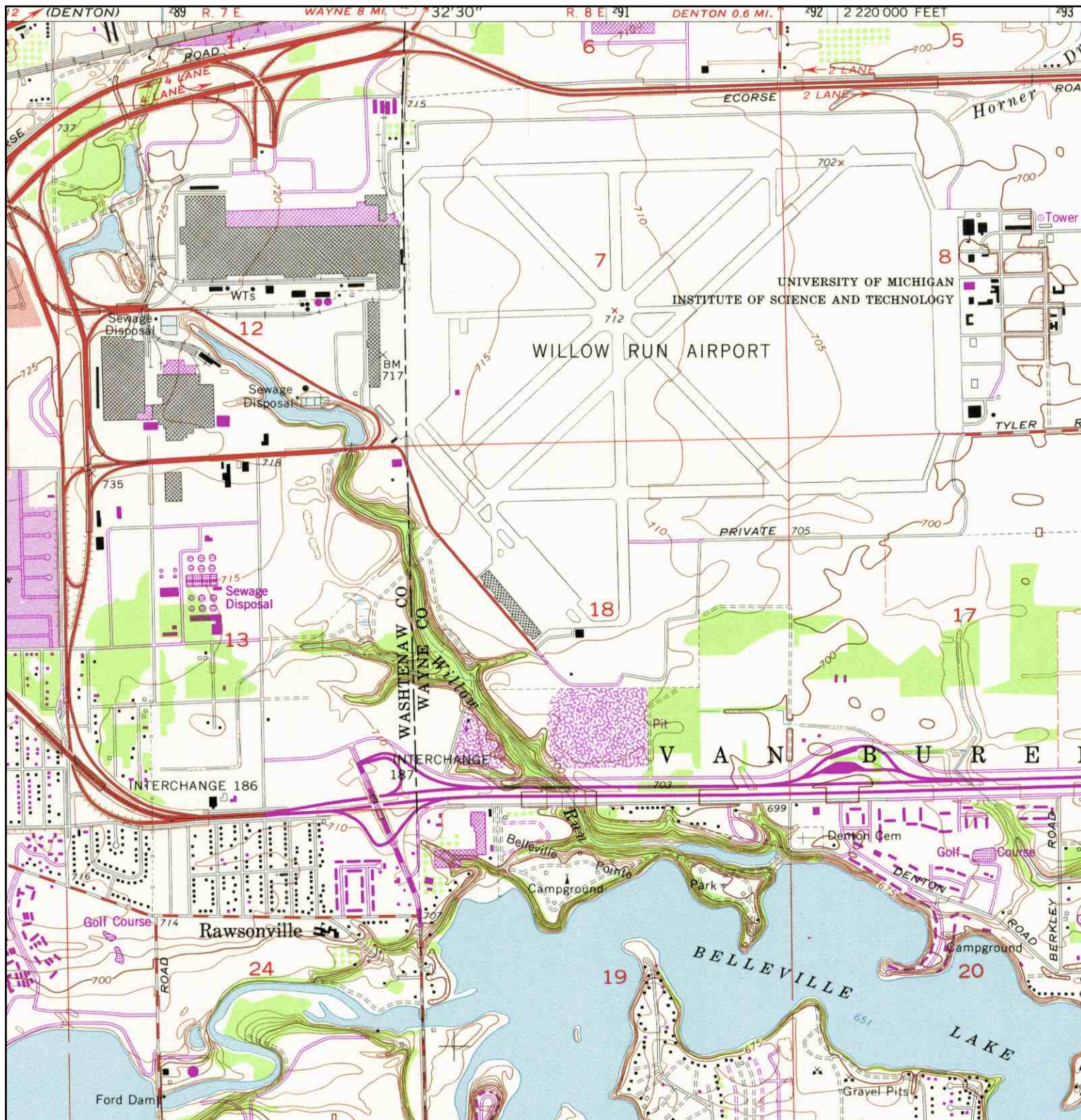

<p>N ↑</p>	TARGET QUAD	SITE NAME:	1107 - Vacant Land South of Van Buren(68 Acres)	CLIENT:	LFR Inc	
	NAME:	YPSILANTI EAST	ADDRESS:	Vacant Land South of Van Buren(68 Acres)	CONTACT:	Rich Mall
	MAP YEAR:	1983		Van Buren, MI 48111	INQUIRY#:	2559281.10
	PHOTOREVISED FROM:	1967	LAT/LONG:	42.2506 / 83.533	RESEARCH DATE:	08/10/2009
	SERIES:	7.5				
	SCALE:	1:24000				

Historical Topographic Map

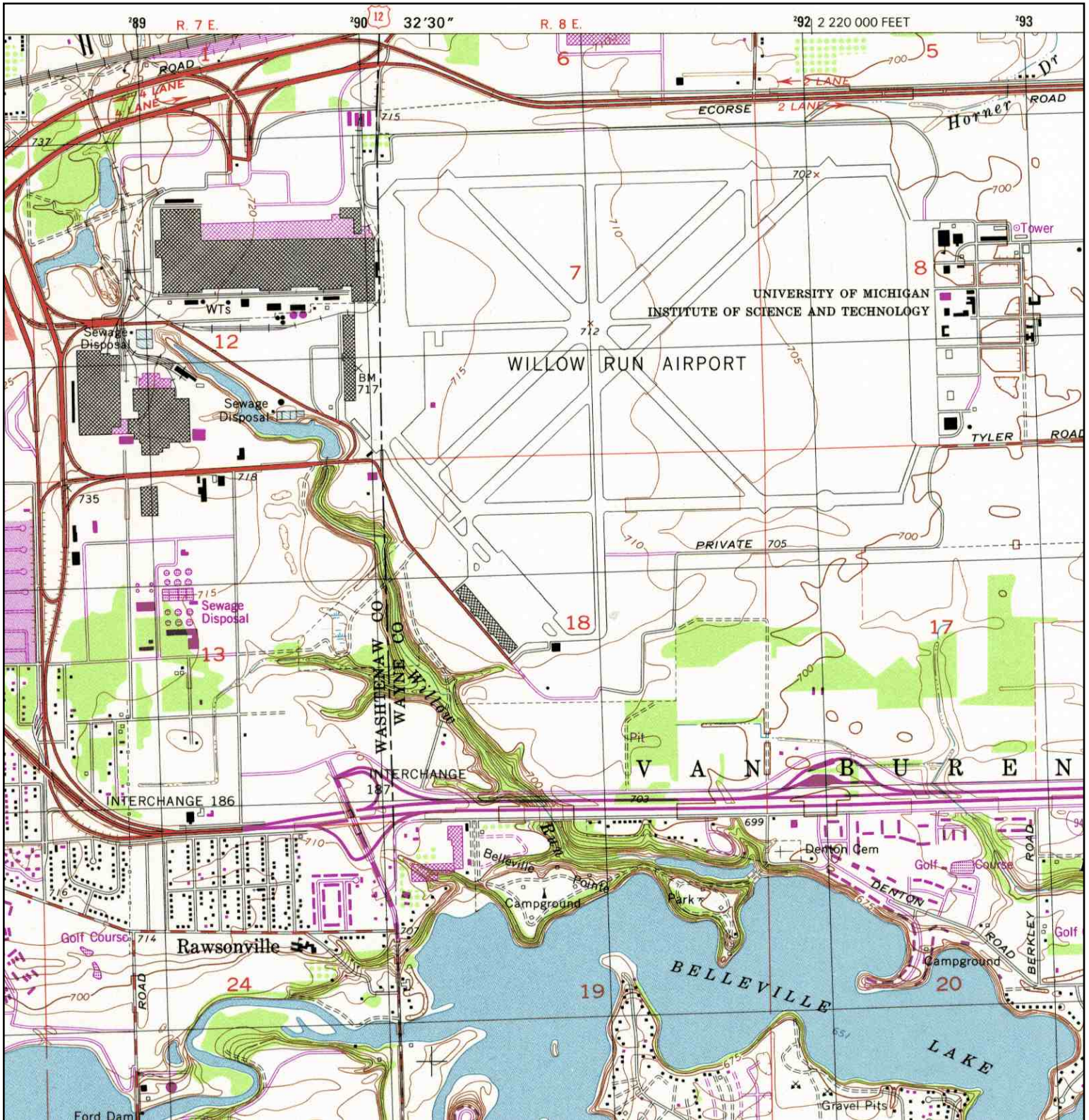

<p>N ↑</p>	<p>TARGET QUAD NAME: YPSILANTI EAST MAP YEAR: 1996</p>	<p>SITE NAME: 1107 - Vacant Land South of Van Buren(68 Acres) ADDRESS: Vacant Land South of Van Buren(68 Acres) Van Buren, MI 48111 LAT/LONG: 42.2506 / 83.533</p>	<p>CLIENT: LFR Inc CONTACT: Rich Mall INQUIRY#: 2559281.10 RESEARCH DATE: 08/10/2009</p>
	<p>SERIES: 7.5 SCALE: 1:24000</p>		