SEE SHEET C-7

SEE DWG C-2 FOR DETAIL
EXIST. FENCE N 19+87

28' CANTILEVER GATE #3

WOODS

EXISTING OVERHEAD LINE

EXISTING FENCE LINE = PROPERTY LINE

S 0°-29'-40" W.

EXIST. FENCE N 39+44.5

20' GATE #2
SEE DWG C-2 FOR DETAIL
NOTE: FOR EXIST. CONCRETE ROAD PROFILE SEE DWG C-10

DRAIN (W. 39+64)

EXIST. FENCE N 86+44.5

EXIST. GRAVEL ROAD W. 39+00

EXIST. GRAVEL SURFACE

EXIST. CONC. PAV'T.

EXIST. BUILDING
FIN. FL. EL. 666.0'

SEE SHEET C-5

SWALE

SLOPE

CURB AND GUTTER

EXIST. BITUMINOUS PAVEMENT

238.0'

30.0'

50'D

50'R

N.16+66
W.35+63

N.15+06
W.35+63

N.15+06
W.34+03

N.13+26
W.38+41

N.13+26
W.35+93

20+00
19+00
18+00
17+00
16+00
15+00
14+00
13+00

SEE SHEET C3

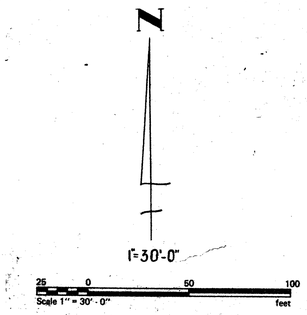

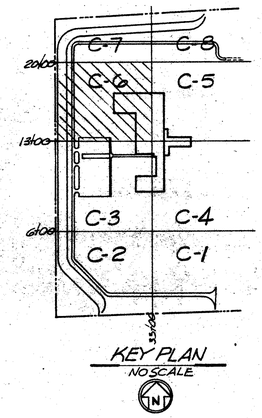

KEY PLAN
NO SCALE

REVISIONS						
Date	By	Bull'n	Date	By	Bull'n	
8-26-77	JS	2007				

IN CHARGE: Z. GUBERINICH
DESIGN: ZG
DRAWN: D.M.
CHECKED: T.C. HALLIDAY
DATE 9-30-77 APP. T.C. Halliday

ALBERT KAHN ASSOCIATES, INC.
ARCHITECTS AND ENGINEERS
NEW CENTER BUILDING DETROIT, MICHIGAN 48202

JOB TITLE: ROMULUS ENGINEERING COMPLEX
DETROIT DIESEL ALLISON DIVISION
GENERAL MOTORS CORPORATION
ROMULUS MICHIGAN

JOB NO. 2297

SHEET TITLE: PART SITE PLAN-GENERAL CONTRACT GRADING

SHEET NO. C-6