ENVIRONMENT
& HEALTH

Mr. Paul Bucholtz
Michigan Department of Environmental, Great Lakes, and Energy
Remediation and Redevelopment Division
Constitution Hall
525 West Allegan Street
Lansing, MI 48909

2021 Annual Inspection Report

Linden Road Landfill
FILE: 1088190/1940100784

October 7, 2021

Ramboll
2090 Commonwealth Blvd.
Ann Arbor, MI 48105
USA

T 734-761-4000
F 734-761-2050
https://ramboll.com

Dear **Mr. Bucholtz:**
On behalf of Revitalizing Auto Communities Environmental Response Trust (RACER Trust), Ramboll Americas Engineering Solutions, Inc. (Ramboll) is providing the Michigan Department of Environment, Great Lakes, and Energy with this letter to comply with the Operation & Maintenance reporting requirements at the Linden Road Landfill site in Flint Township, Genesee County, Michigan.

Landfill Cap Inspection
This letter serves to fulfill the Operation & Maintenance (O&M) reporting requirements contained in the O&M Plan dated February 2008 and to satisfy the terms and conditions as described in Section IV, subsection 4.1 of the Agreement for a Limited Recreational Remedy document, Landuse-ERD-98-011, dated June 16, 1999.

The American Youth Soccer Association (AYSO) continues to lease and use the site for recreational purposes and restricts access to the site via a combination lock at the gate to the site. The AYSO also maintains the soil cover by mowing, seeding, filling, as well as setting animal traps, and repairing animal burrows. An inspection report from August 9, 2021 is included as **Appendix A** to this letter.

As noted in the report, moles have made tunnels and mounds in several areas. The mole activity appeared to be just below the surface and no signs of damage to the final cover or evidence of waste were observed during the inspection.

During the inspection Ramboll placed poisonous mole peanuts in several tunnels to eliminate the moles and prevent further damage. Ramboll plans to continue working with the AYSO to control the moles and burrowing animals. Otherwise, the landfill cap is in good condition.

If you have any questions regarding the information in this letter, please contact David Favero of RACER Trust at (217) 741-6235 or dfavero@racertrust.org.

Very truly yours,

RAMBOLL AMERICAS ENGINEERING SOLUTIONS, INC.

Clifford S. Yantz
Managing Hydrogeologist
1943864 - MIDWEST EAST Resources 056
M 313.333.0211
Clifford.yantz@ramboll.com

cc: Mr. David Favero – RACER Trust
Mr. Kevin Schneider – Ramboll

APPENDIX A
August 9, 2021
Inspection Report

RACER Trust - Linden Road
Operation and Maintenance Periodic Inspection Report
Flint, MI

INSPECTOR	Kevin Schneider
COMPANY	Ramboll
PROJECT	RACER Trust Linden Road
LOCATION	Flint, MI
DATE/TIME	8/9/2021 13:00
PROJECT NUMBER	1088190/1940100784

WEATHER	CLEAR	P. CLOUDY	CLOUDY	FOG
TEMPERATURE	HIGH	86 F°	--	--
WIND	CALM	MEDIUM	HIGH	--
PRECIPITATION (CIRCLE)	RAIN	LIGHT	MODERATE	HEAVY
	SNOW	LIGHT	MODERATE	HEAVY

TYPE OF INSPECTION: ROUTINE X SPECIAL _____

PERSONS/EQUIPMENT PRESENT: Kevin Schneider, mole treatment posion, vehicle

GENERAL DESCRIPTION OF SITE CONDITIONS: Grass has been recently mowed. Overall vegetation is in good condition.
Vegetation more spare where mole activity observed, no repair need at this time. Perimeter fence in good condition.
Thunderstorm passed through during inspection.

SPECIFIC INSPECTION ITEMS	POTENTIAL PROBLEM AREAS	STATUS*	NOTES
Perimeter Security Fencing	Missing barbed wire, torn fabric	1	
Entrance Gate and Locking Mechanism	Lock broken/missing, mechanism inoperative	1	
Final Cover Vegetation	Bare spots, stressed vegetation, deep rooted vegetation	1	More spare where mole activity observed. see above.
Final Cover Slope (explain below)	Gullies, cracking, subsidence, ponding	1	
Evidence of Burrowing Animals	Damage to final cover, evidence of waste	1	mole activity (see figure)
Stormwater Drainage Channels	Gullies, erosion, debris, culvert blocked	1	
Access Road	Ponding, rutting, erosion	1	

*(1) Acceptable -No Maintenance Required. (2) Not Acceptable-Identify Required Maintenance.

Summary of Deficiencies and/or Corrective Actions: Mole trails observed were treated with posion mole peanuts.

Signature of Inspector: _____

Date: 8/9/2021

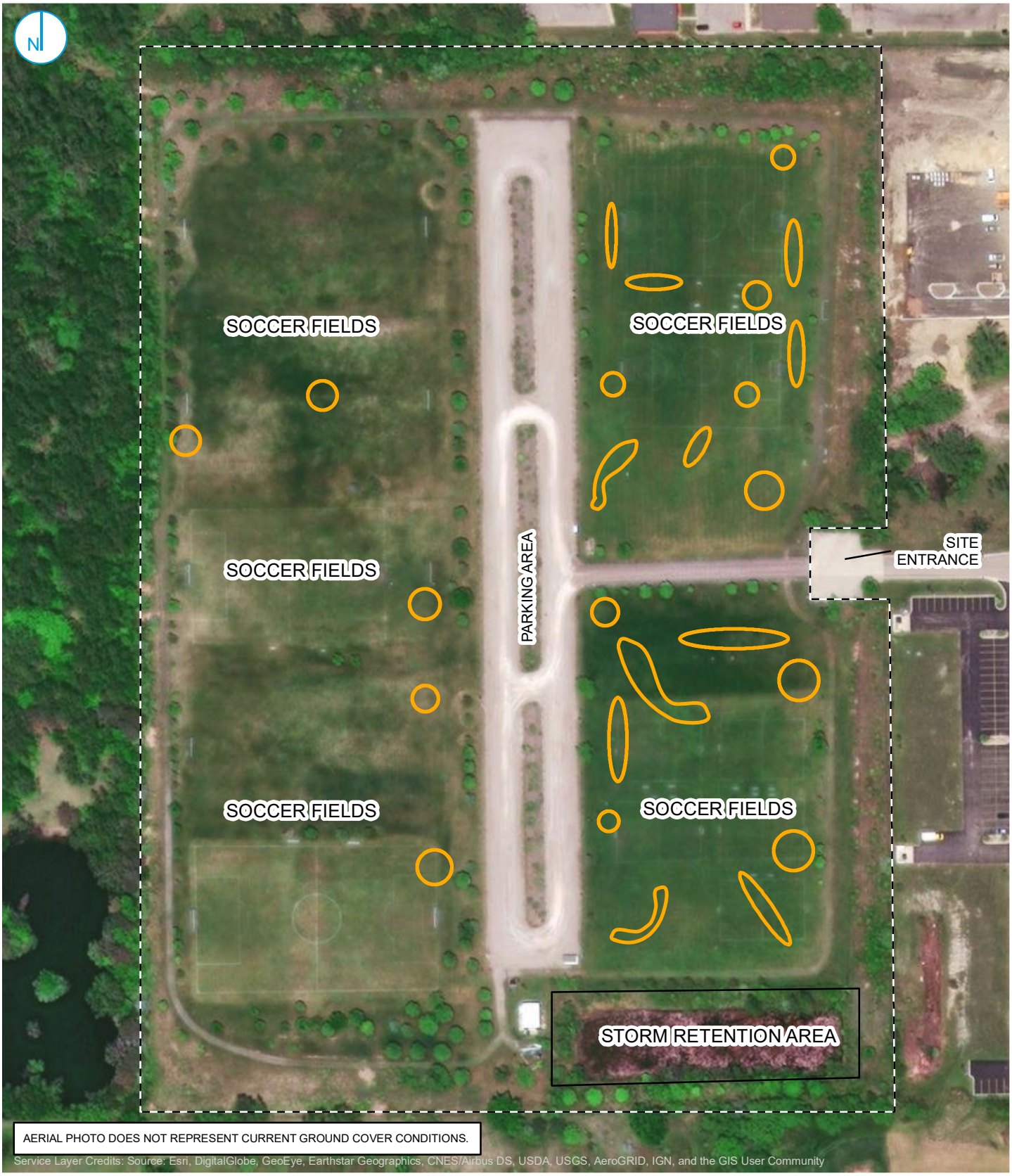

C:\Users\SchneiKB\OneDrive - Ramboll\Desktop\Figure 1 Site Layout.mxd

PROJECT: 169000XXXX | DATED: 8/20/2021 | DESIGNER: SCHNEIKB

MOLE ACTIVITY

0 50 100 Feet

SITE LAYOUT

FIGURE 01

RACER TRUST
LINDEN ROAD LANDFILL
FLINT, MICHIGAN

RAMBOLL US CORPORATION
A RAMBOLL COMPANY

RAMBOLL