

# Charter Township of Flint

1490 S. Dye Road  
Flint, Michigan 48532  
Phone: (313) 732-1350



August 2, 1993

Ben Hall  
Shiawassee District Office  
10650 S. Bennett Dr.  
Morrice Mi. 48857

Dear Mr. Hall:

The Township is currently updating their Master Plan and is considering zoning change on a piece of property which has been undergoing toxic waste cleanup by the owner and I assume was coordinated through your office.

As staff for the Flint Township Planning Commission I have been requested to seek status of this parcel of property as related to the toxic waste cleanup project conducted during the past 3 years.

The legal description is (SE 1/4 if NE 1/4 Sec 17 T7N R6E 40 acres on S. Linden RD. Parcel # is H-142) and the owner is AC Rochester. *Linden Rd landfill.*

I need a copy of all relevant materials or final statements from your office as to the status of this clean up project.

If you have any questions regarding this request please do not hesitate to contact me. My phone number is 313-732-6241.

*Gary C. Young*  
Gary C. Young  
Chief Bldg. Inspector

xc: Roger Forbes  
Dan Dolan

SUPERVISOR  
Sally Shaheen Joseph

CLERK  
Loretta J. Manwaring

TREASURER  
Sandra S. Wright

TRUSTEES  
George J. Menoutes  
Karen E. Aligood

Linda R. Barber  
David S. Leyton

CONSTABLES  
Robert D. Friend  
Nikolas Anagnostopoulos



LEGAL DESCRIPTION	REAL PROPERTY VALUE			SPECIALS	BOND CODE	MORTGAGE NO. BILLING NAME AND ADDRESS	DESCRIPTION NO. ADDRESS CLASS
	ASSESSOR	BD OF REV	MI TAX TR				
N 66 FT OF S 434 FT OF W 240 FT OF SW 1/4 OF NE 1/4 SEC 17 T7N R6E 1229 S DYE RD	16,700					CHARLES E SUMMERS 1229 S DYE RD FLINT MI 48532-0000	H-136-D- RI
N 66 FT OF S 368 FT OF W 240 FT OF SW 1/4 OF NE 1/4 SEC 17 T7N R6E S DYE RD	3,100					CHARLES E SUMMERS 1229 S DYE RD FLINT MI 48532-0000	H-136-E- R
N 66 FT OF S 302 FT OF W 240 FT OF SW 1/4 OF NE 1/4 SEC 17 T7N R6E S DYE RD	3,100					CHARLES E SUMMERS 1229 S DYE RD FLINT MI 48532-0000	H-136-F- R
S 198 FT OF N 297 FT OF W 310 FT OF SW 1/4 OF NE 1/4 SEC 17 T7N R6E 1.41 A 1147 S DYE RD	16,300					BLANCHE HOBBS 1147 S DYE RD R1 FLINT MI 48532-0000	H-137-A- RI
N 99 FT OF W 440 FT OF SW 1/4 OF NE 1/4 SEC 17 T7N R6E 1.00 A 1137 S DYE RD	18,500					RICHARD I DENMAN 1137 S DYE RD FLINT MI 48532-0000	H-138-- RI
S 198 FT OF N 495 FT OF W 550 FT OF SW 1/4 OF NE 1/4 SEC 17 T7N R6E 2.50 A 1161 S DYE RD	30,700					HAROLD P HENDERSON 1161 S DYE RD FLINT MI 48532-0000	H-139-- RI
S 250 FT OF N 794.5 FT OF W 550 FT OF SW 1/4 OF NE 1/4 ALSO E 110 FT OF W 550 FT OF S 49.5 FT OF N 544.5 FT OF SW 1/4 OF NE 1/4 SEC 17 T7N R6E 3.28 A 1197 S DYE RD	EXEMPT					JEHOVAHS WITNESSES 1187 S DYE RD FLINT MI 48532-0000	H-140-- E
S 49.5 FT OF N 544.5 FT OF W 440 FT OF SW 1/4 OF NE 1/4 SEC 17 T7N R6E .50 A 1179 S DYE RD	12,000					6 12366 1 NANCY L CHILES P O BOX 5076 SOUTHFIELD MI 48037-5076	H-141-- RI
SE 1/4 OF NE 1/4 SEC 17 T7N R6E 40 A S LINDEN RD	100,000				GM	P O BOX1360 AC ROCHESTER 4800 S SAGINAW ST FLINT MI 48501-0000	H-142-- IP
A PARCEL OF LAND BEG IN CENTERLINE OF W COURT ST S 0 DEG 05 MIN W 1082.13 FT AND S 86 DEG 25 MIN W 155.96 FT FROM INTERIOR 1/4 COR OF SEC TH N 3 DEG 39 MIN W 292.98 FT TH N 89 DEG 55 MIN W 100.22 FT TH S 86 DEG 25 MIN W 32 FT TH S 3 DEG 39 MIN E 299.50 FT TO CENTERLINE OF COURT ST TH N 86 DEG 25 MIN E 132 FT TO PLACE OF BEG SEC 17 T7N R6E .90 A 5282 COURT ST	37,900					JOHN MAC GILLIVRAY 5282 W COURT ST FLINT MI 48504-0000	H-143-A- RI
A PARCEL OF LAND BEG N 0 DEG 23 MIN 30 SEC E 617.18 FT AND N 89 DEG 36 MIN 30 SEC W 310 FT FROM INTERIOR 1/4 COR OF SEC TH N 0 DEG 23 MIN 30 SEC E 60 FT TH N 89 DEG 36 MIN 30 SEC W 200 FT TH N 0 DEG 23 MIN 30 SEC E 310 FT TH N 14 DEG 08 MIN 51 SEC W 144.75 FT TH N 55 DEG 34 MIN 04 SEC W 136.04 FT TH S 86 DEG 19 MIN 50 SEC W 156.56 FT TH S 55 DEG 01 MIN 04 SEC W 260.76 FT TH S 30 DEG 20 MIN 48 SEC E 234.55 FT TH S 0 DEG 23 MIN 30 SEC W 300 FT TH S 35 DEG W 230 FT TH S 42 DEG 26 MIN 30 SEC E 350 FT TH S 76 DEG 15 MIN 37 SEC E	47,200					NAZIRUDDIN ALI 5270 DYEWOOD DR FLINT MI 48532-0000	H-143-B1- CI

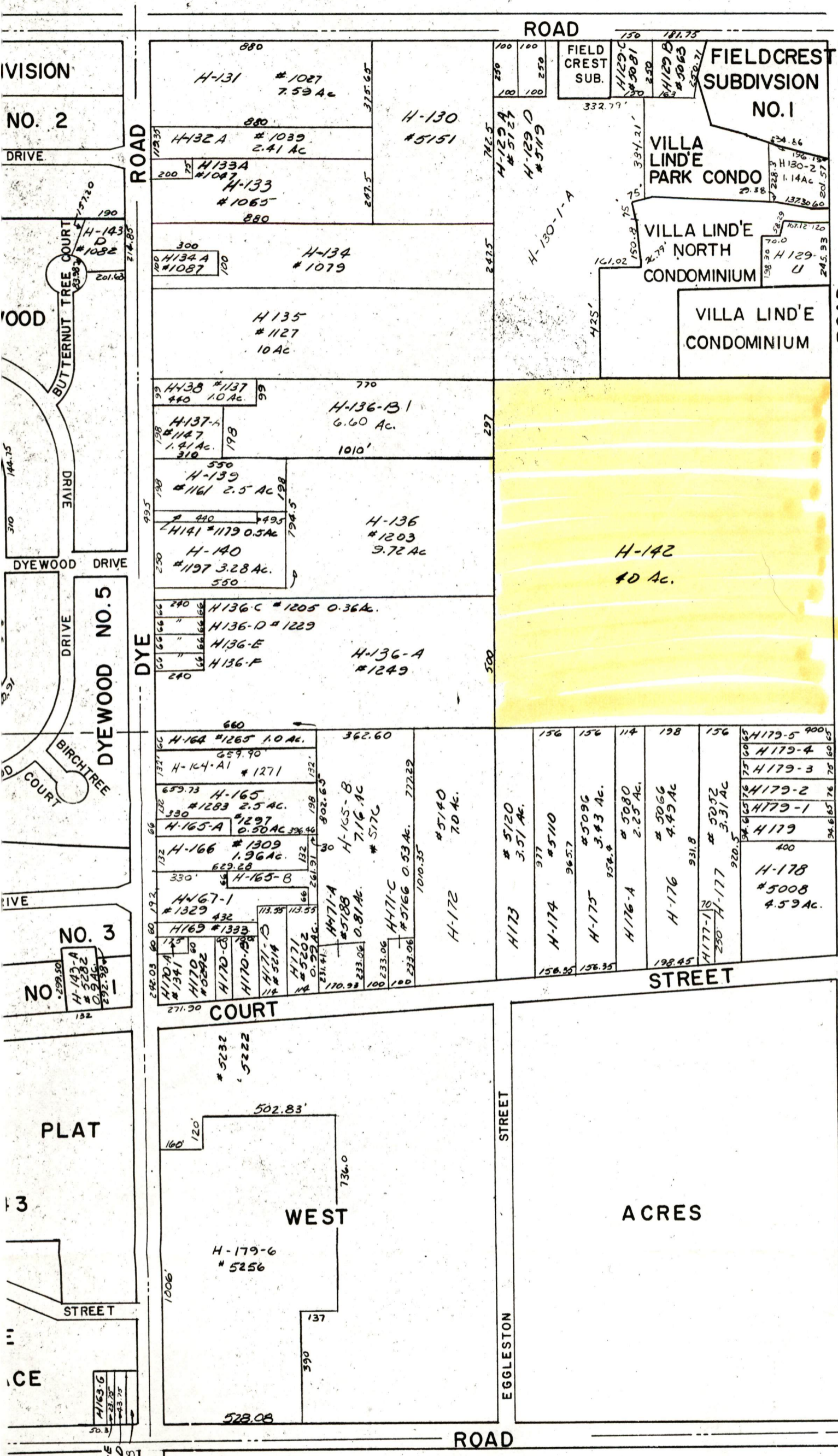

FLINT

SECTION 17

