

**CERTIFICATE OF SURVEY**

Being a part of the SW 1/4 of Section 29 and the SE 1/4 of Section 30, Town 7 North, Range 7 East, City of Burton, Genesee County, Michigan

Certify to  
General Motors Corporation

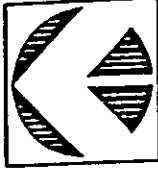

Scale 1" = 150'

CENTER SEC. 30  
N 1/2" ROD IN MON. BOX  
PND. 1/2" ROD IN MON. BOX  
S 10' E 50.97' NAT. & TAG N. FCE. PWR. POLE  
S 10' W 51.82' TOP CENTER FIRE HYD.  
N 5' E 13.00' TOP CENTER SAN. MANHOLE  
N 40' W 47.15' TOP CENTER C.B. @ BACK OF CURB

WEST 1/4 COR. SEC. 29  
EAST 1/4 COR. SEC. 30  
PND. 1/2" ROD IN MON. BOX  
N 10' W 54.85' TOP CENTER HYD.  
N 60' E 60.83' NAT IN S. FCE. P.P.  
S 10' W 43.45' NAT IN E. FCE. P.P.  
N 45' W 81.20' NAT IN S. FCE. P.P.

CENTER COR. SEC. 29  
PND. 1/2" ROD IN MON. BOX  
N 10' E 33.56' NAT IN S. FCE. P.P.  
N 5' W 58.27' TOP CTR. HYD.  
S 10' E 48.15' NAT IN N. FCE. P.P.  
S 40' W NAT IN N. FCE. T.P.

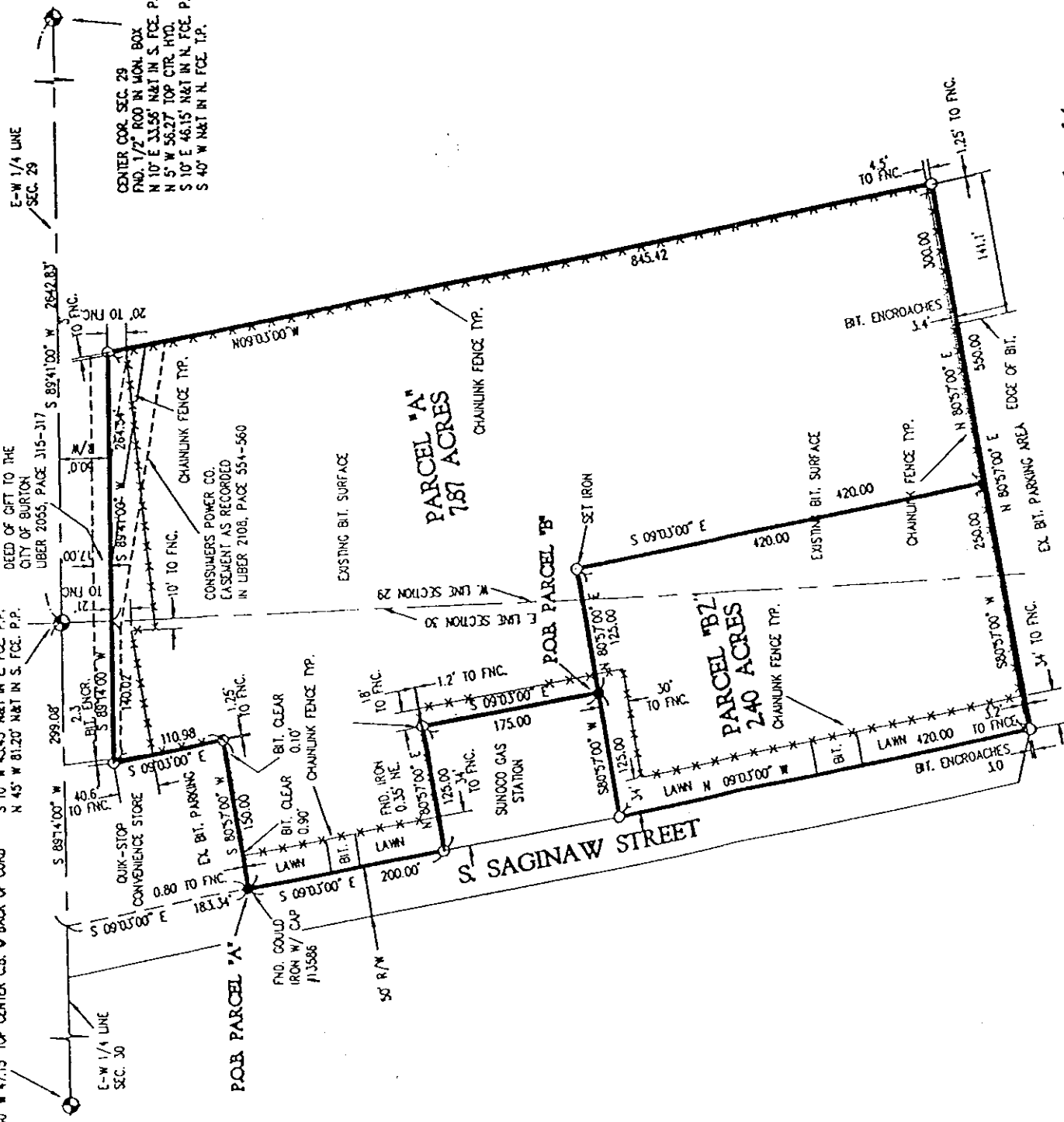

I hereby certify that I have located and mapped the land hereon platted and/or described, on the date noted hereon, that I have complied with the requirements of Act 132, P.A. of 1970 and that the error of closure of the unadjusted field observation is within the limits established for the profession.  
There are encroachments as shown.

Signed: *Eugene L. Goss*  
Eugene L. Goss P.L.S.  
Michigan No. 16040

**LEGEND**

Scale 1" = 150'  
All dimensions are in feet and decimals thereof.  
1/2" x 18" steel bar set.  
Indicates corner monuments found unless noted  
-x- Indicates fence line

WE Indicates waters edge  
OH Indicates overhead utilities  
M Measured  
R Recorded  
C Computed  
Section Corner

Project No. 000511  
Field book no.  
Field work by MEG  
Dated: 5/17/00

Drawn by RJD  
Calculated by DJD  
Checked by ELG  
Sheet 1 of 2

**Bartow & King Engineers**  
2300 E. Midland Road, Boy City, Michigan 48706  
Tel. (517) 664-8250  
Fax (517) 664-9404

