

Former Delco Chassis Plant -Site ID 1104

12950 Eckles Road

Livonia, MI 48150

Inquiry Number: 2559388.34

August 07, 2009

The EDR Historical Topographic Map Report

EDR Historical Topographic Map Report

Environmental Data Resources, Inc.s (EDR) Historical Topographic Map Report is designed to assist professionals in evaluating potential liability on a target property resulting from past activities. EDRs Historical Topographic Map Report includes a search of a collection of public and private color historical topographic maps, dating back to the early 1900s.

Thank you for your business.
Please contact EDR at 1-800-352-0050
with any questions or comments.

Disclaimer - Copyright and Trademark Notice

This Report contains certain information obtained from a variety of public and other sources reasonably available to Environmental Data Resources, Inc. It cannot be concluded from this Report that coverage information for the target and surrounding properties does not exist from other sources. **NO WARRANTY EXPRESSED OR IMPLIED, IS MADE WHATSOEVER IN CONNECTION WITH THIS REPORT. ENVIRONMENTAL DATA RESOURCES, INC. SPECIFICALLY DISCLAIMS THE MAKING OF ANY SUCH WARRANTIES, INCLUDING WITHOUT LIMITATION, MERCHANTABILITY OR FITNESS FOR A PARTICULAR USE OR PURPOSE. ALL RISK IS ASSUMED BY THE USER. IN NO EVENT SHALL ENVIRONMENTAL DATA RESOURCES, INC. BE LIABLE TO ANYONE, WHETHER ARISING OUT OF ERRORS OR OMISSIONS, NEGLIGENCE, ACCIDENT OR ANY OTHER CAUSE, FOR ANY LOSS OF DAMAGE, INCLUDING, WITHOUT LIMITATION, SPECIAL, INCIDENTAL, CONSEQUENTIAL, OR EXEMPLARY DAMAGES. ANY LIABILITY ON THE PART OF ENVIRONMENTAL DATA RESOURCES, INC. IS STRICTLY LIMITED TO A REFUND OF THE AMOUNT PAID FOR THIS REPORT.** Purchaser accepts this Report AS IS. Any analyses, estimates, ratings, environmental risk levels or risk codes provided in this Report are provided for illustrative purposes only, and are not intended to provide, nor should they be interpreted as providing any facts regarding, or prediction or forecast of, any environmental risk for any property. Only a Phase I Environmental Site Assessment performed by an environmental professional can provide information regarding the environmental risk for any property. Additionally, the information provided in this Report is not to be construed as legal advice.

Copyright 2009 by Environmental Data Resources, Inc. All rights reserved. Reproduction in any media or format, in whole or in part, of any report or map of Environmental Data Resources, Inc., or its affiliates, is prohibited without prior written permission.

EDR and its logos (including Sanborn and Sanborn Map) are trademarks of Environmental Data Resources, Inc. or its affiliates. All other trademarks used herein are the property of their respective owners.

Historical Topographic Map

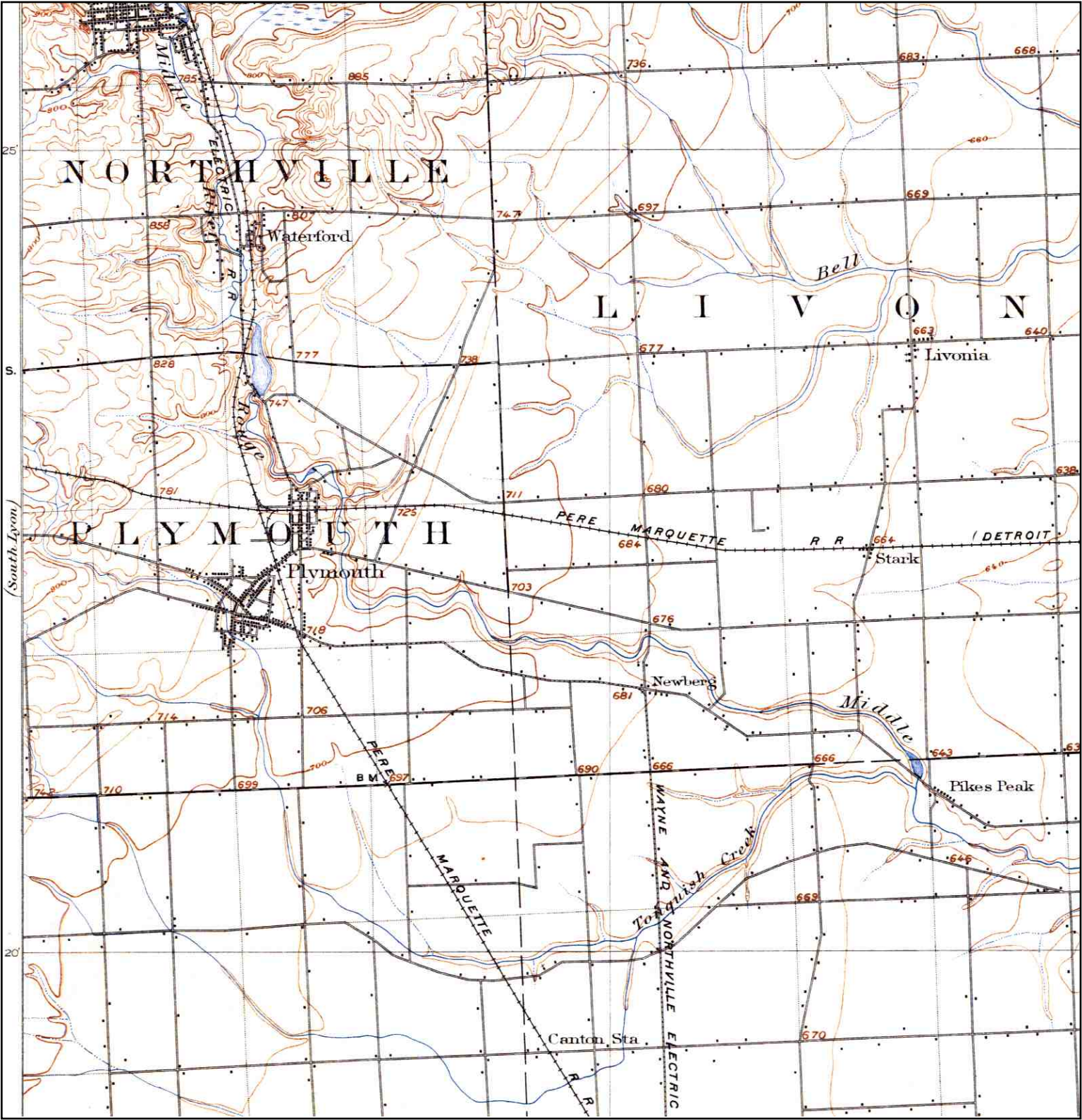

	TARGET QUAD	SITE NAME:	Former Delco Chassis Plant -Site ID 1104	CLIENT:	LFR Inc
	NAME: WAYNE	ADDRESS:	12950 Eckles Road	CONTACT:	Rich Mall
	MAP YEAR: 1905		Livonia, MI 48150	INQUIRY#:	2559388.34
	SERIES: 15	LAT/LONG:	42.3744 / 83.4308	RESEARCH DATE:	08/07/2009
SCALE: 1:62500					

Historical Topographic Map

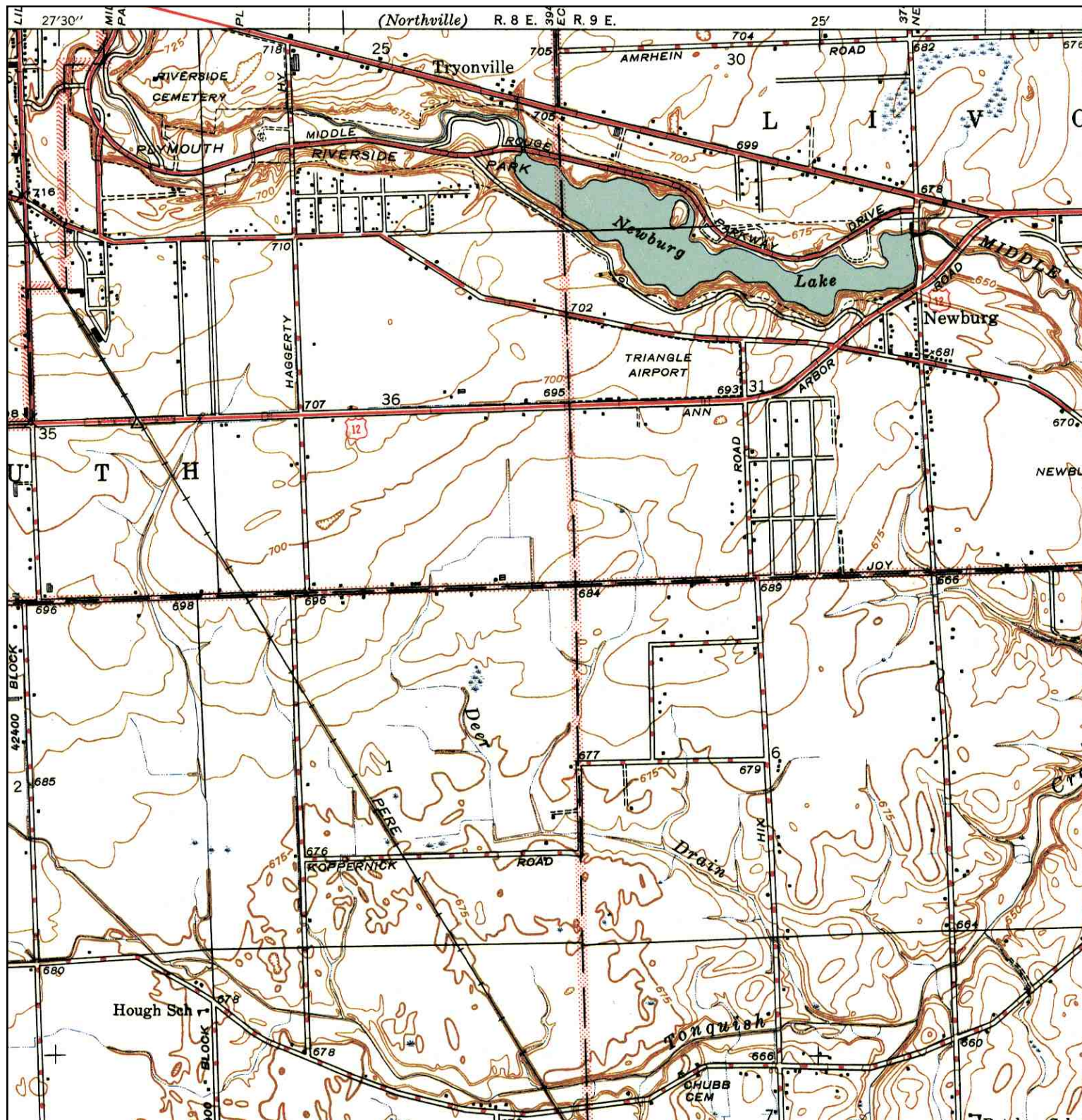

<p>N ↑</p>	<p>TARGET QUAD NAME: WAYNE MAP YEAR: 1943 SERIES: 7.5 SCALE: 1:24000</p>	<p>SITE NAME: Former Delco Chassis Plant -Site ID 1104 ADDRESS: 12950 Eckles Road Livonia, MI 48150 LAT/LONG: 42.3744 / 83.4308</p>	<p>CLIENT: LFR Inc CONTACT: Rich Mall INQUIRY#: 2559388.34 RESEARCH DATE: 08/07/2009</p>
----------------	---	---	--

Historical Topographic Map

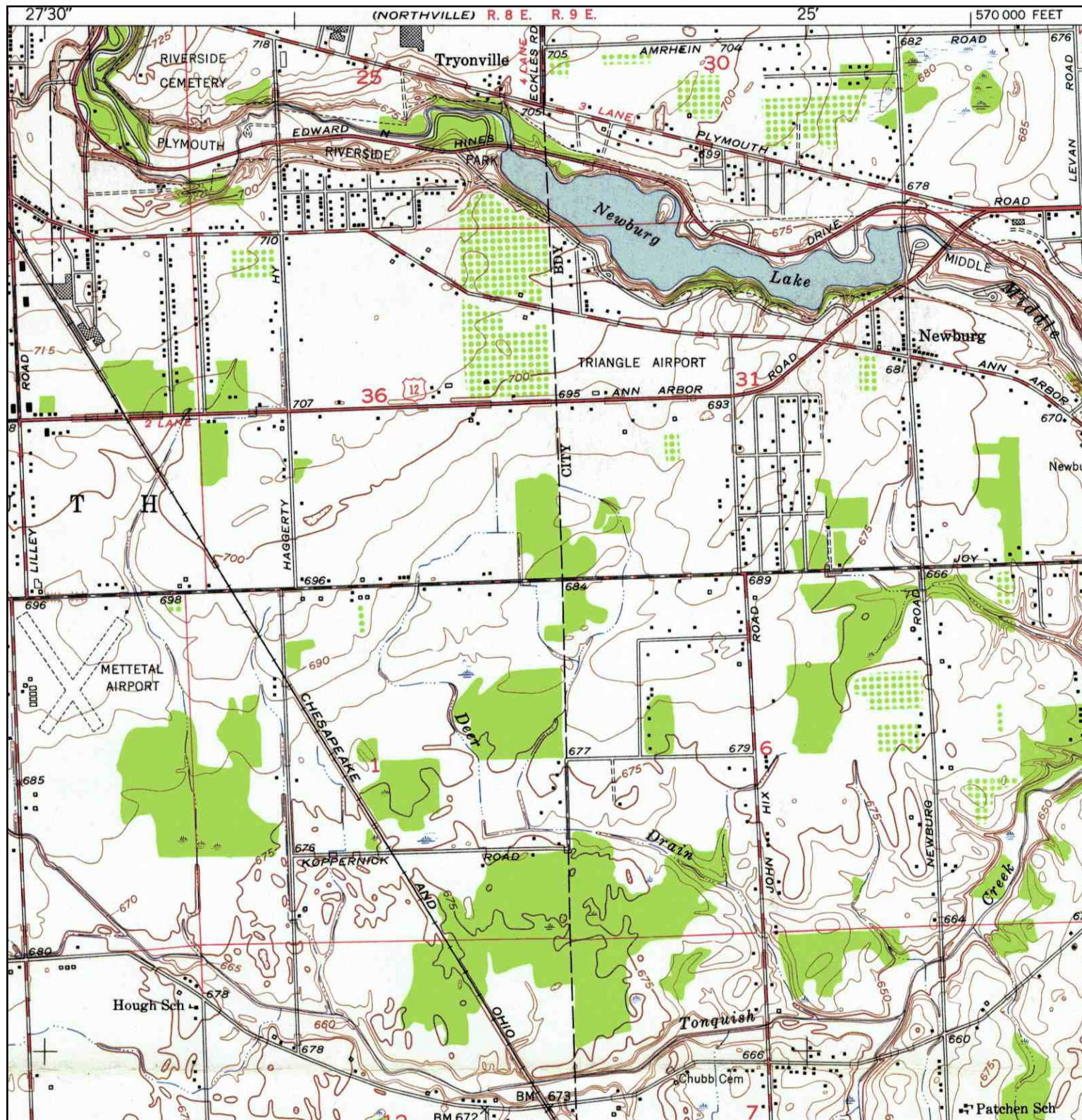

<p>N ↑</p>	<p>TARGET QUAD NAME: WAYNE MAP YEAR: 1952 SERIES: 7.5 SCALE: 1:24000</p>	<p>SITE NAME: Former Delco Chassis Plant -Site ID 1104 ADDRESS: 12950 Eckles Road Livonia, MI 48150 LAT/LONG: 42.3744 / 83.4308</p>	<p>CLIENT: LFR Inc CONTACT: Rich Mall INQUIRY#: 2559388.34 RESEARCH DATE: 08/07/2009</p>
----------------	---	---	--

Historical Topographic Map

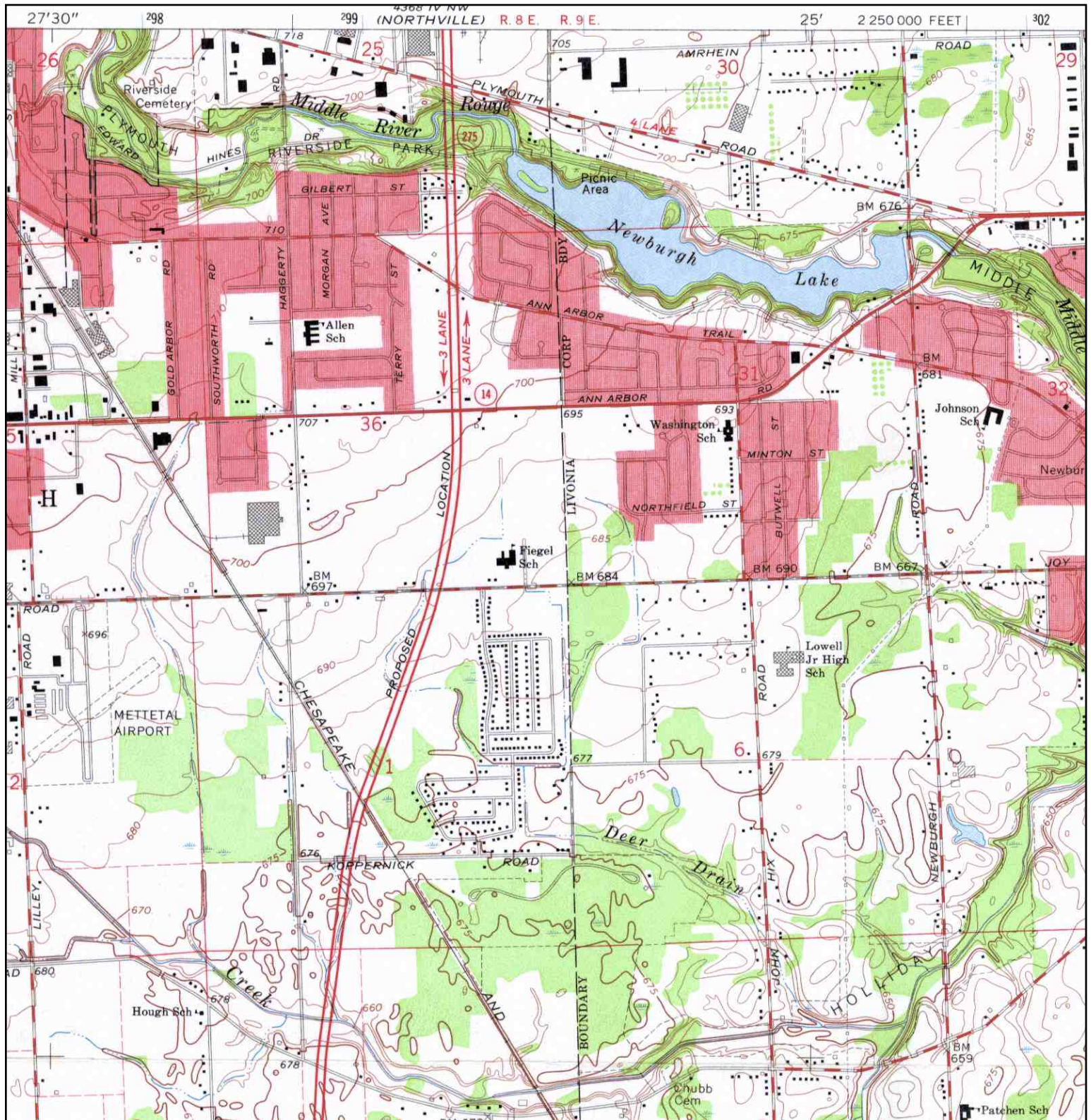

	TARGET QUAD	SITE NAME:	Former Delco Chassis Plant -Site ID 1104	CLIENT:	LFR Inc
	NAME: WAYNE	ADDRESS:	12950 Eckles Road	CONTACT:	Rich Mall
	MAP YEAR: 1968	LAT/LONG:	42.3744 / 83.4308	INQUIRY#:	2559388.34
	SERIES: 7.5			RESEARCH DATE:	08/07/2009
	SCALE: 1:24000				

Historical Topographic Map

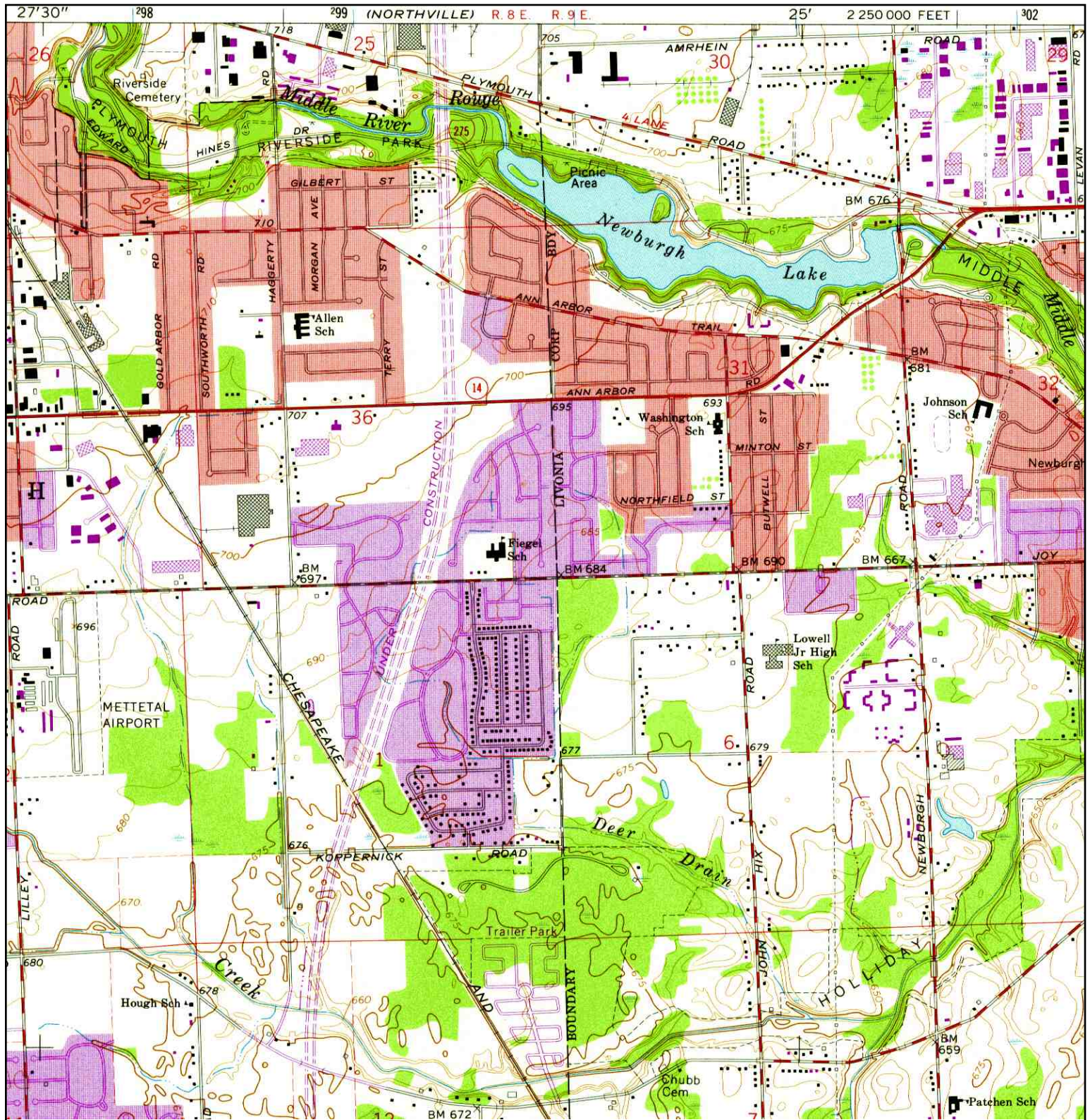

<div data-bbox="73 1816 105 1921"> </div> <div data-bbox="129 1795 462 1984"> <p>TARGET QUAD NAME: WAYNE MAP YEAR: 1973 PHOTOREVISED FROM: 1968 SERIES: 7.5 SCALE: 1:24000</p> </div>	<div data-bbox="511 1795 909 1953"> <p>SITE NAME: Former Delco Chassis Plant -Site ID 1104 ADDRESS: 12950 Eckles Road Livonia, MI 48150 LAT/LONG: 42.3744 / 83.4308</p> </div>	<div data-bbox="941 1795 1282 1921"> <p>CLIENT: LFR Inc CONTACT: Rich Mall INQUIRY#: 2559388.34 RESEARCH DATE: 08/07/2009</p> </div>
--	---	---

Historical Topographic Map

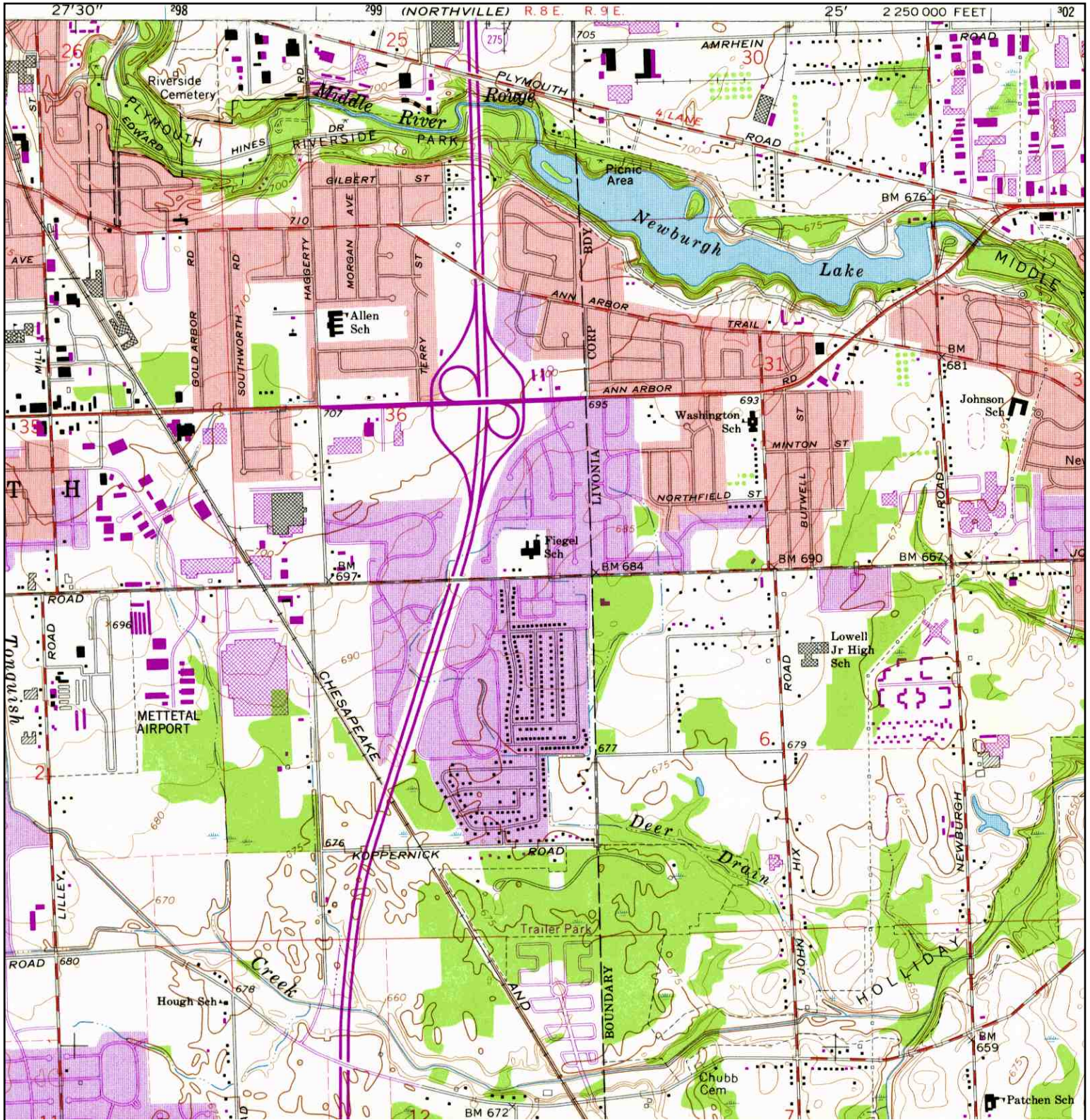

<p>N ↑</p>	<p>TARGET QUAD NAME: WAYNE MAP YEAR: 1980 PHOTOREVISED FROM: 1968 SERIES: 7.5 SCALE: 1:24000</p>	<p>SITE NAME: Former Delco Chassis Plant -Site ID 1104 ADDRESS: 12950 Eckles Road Livonia, MI 48150 LAT/LONG: 42.3744 / 83.4308</p>	<p>CLIENT: LFR Inc CONTACT: Rich Mall INQUIRY#: 2559388.34 RESEARCH DATE: 08/07/2009</p>
----------------	--	---	--

Historical Topographic Map



	ADJOINING QUAD NAME: NORTHVILLE MAP YEAR: 1945	SITE NAME: Former Delco Chassis Plant -Site ID 1104 ADDRESS: 12950 Eckles Road Livonia, MI 48150 LAT/LONG: 42.3744 / 83.4308	CLIENT: LFR Inc CONTACT: Rich Mall INQUIRY#: 2559388.34 RESEARCH DATE: 08/07/2009
	SERIES: 7.5 SCALE: 1:24000		

Historical Topographic Map

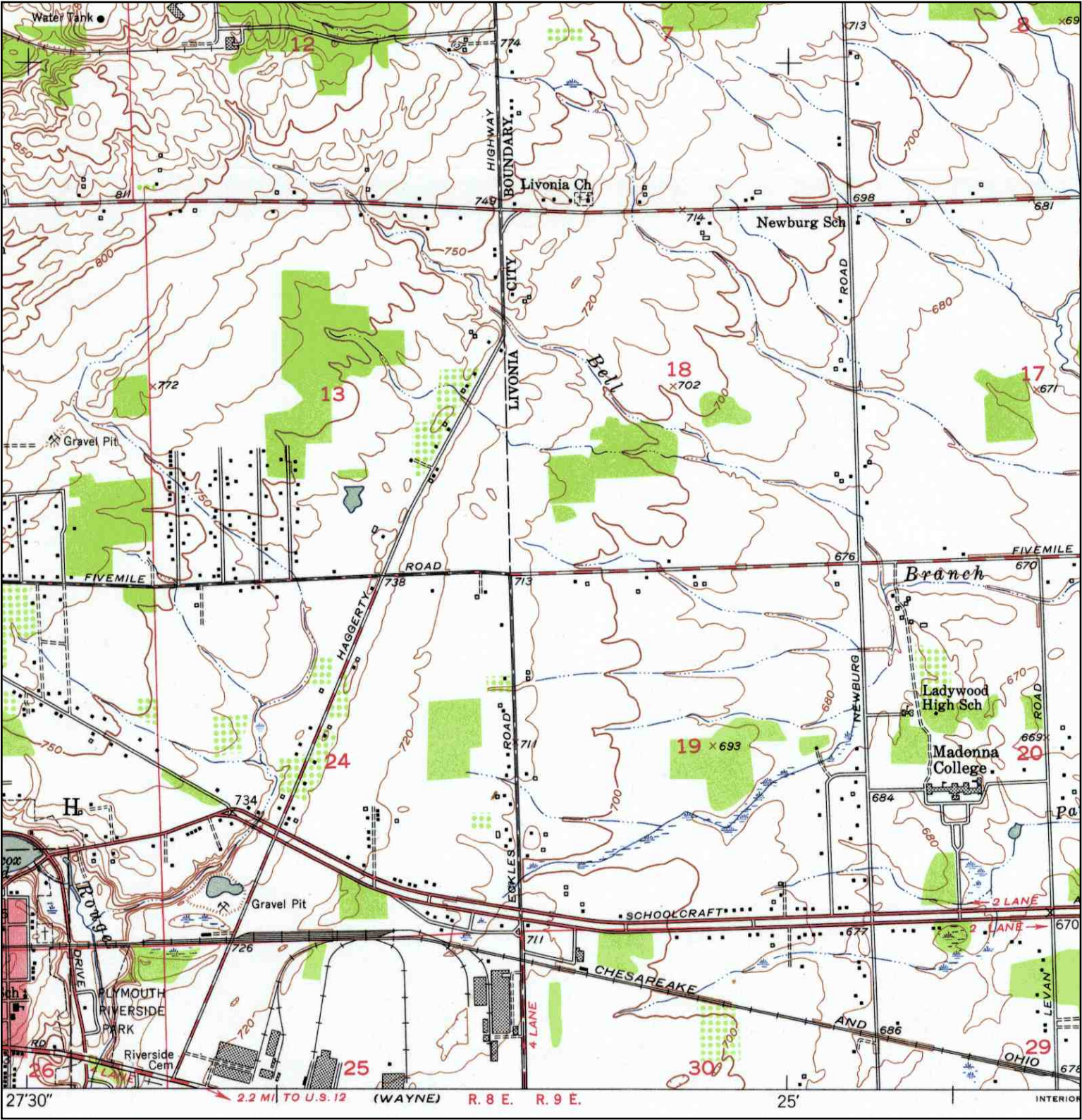

<div><div>N</div><div>↑</div></div>	ADJOINING QUAD	SITE NAME:	Former Delco Chassis	CLIENT:	LFR Inc
	NAME: NORTHVILLE		Plant -Site ID 1104	CONTACT:	Rich Mall
	MAP YEAR: 1952	ADDRESS:	12950 Eckles Road	INQUIRY#:	2559388.34
			Livonia, MI 48150	RESEARCH DATE:	08/07/2009
	SERIES: 7.5	LAT/LONG:	42.3744 / 83.4308		
	SCALE: 1:24000				

Historical Topographic Map

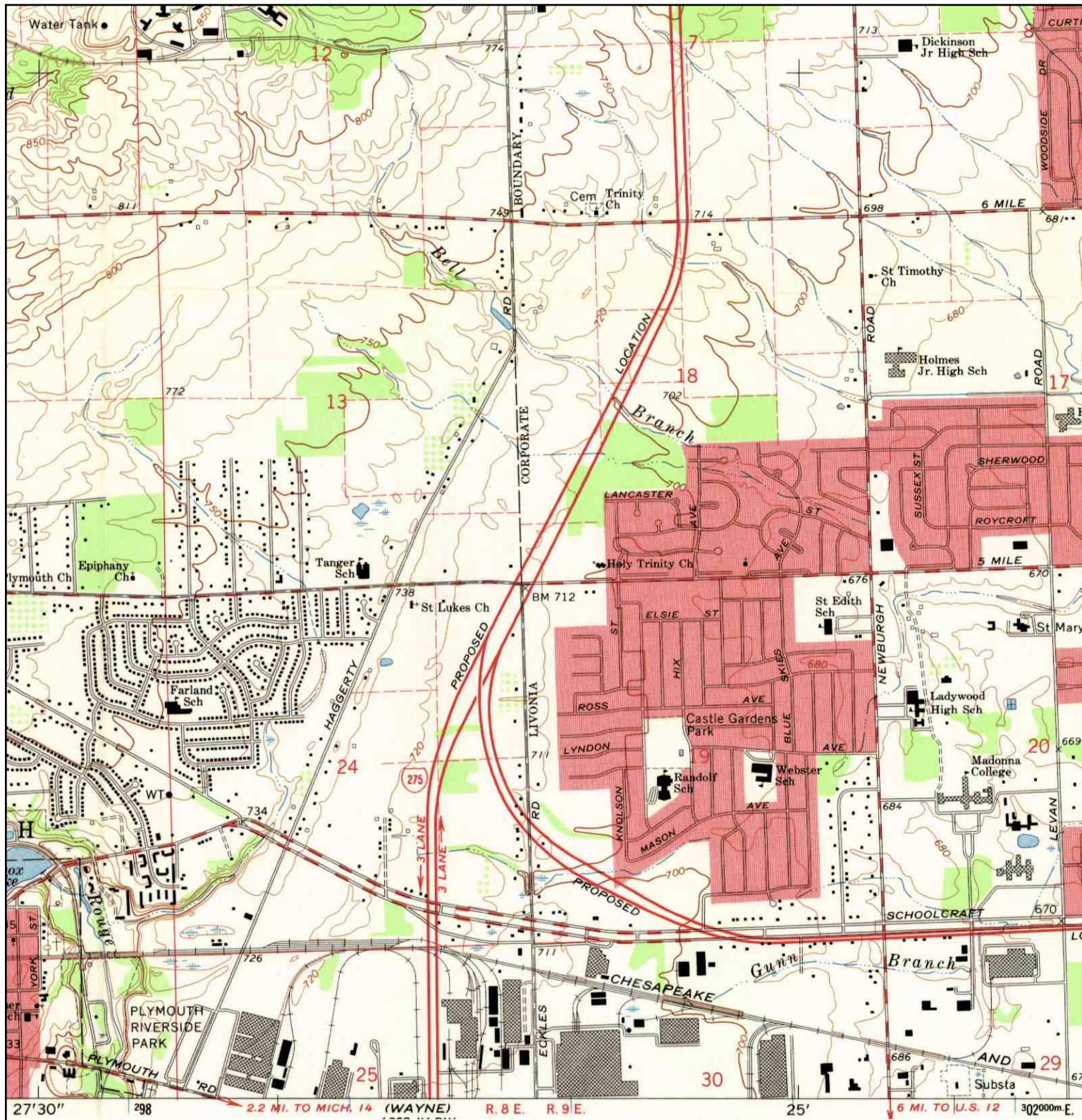

	ADJOINING QUAD	SITE NAME:	Former Delco Chassis	CLIENT:	LFR Inc
	NAME: NORTHVILLE		Plant -Site ID 1104	CONTACT:	Rich Mall
	MAP YEAR: 1969	ADDRESS:	12950 Eckles Road	INQUIRY#:	2559388.34
			Livonia, MI 48150	RESEARCH DATE:	08/07/2009
	SERIES: 7.5	LAT/LONG:	42.3744 / 83.4308		
	SCALE: 1:24000				

Historical Topographic Map

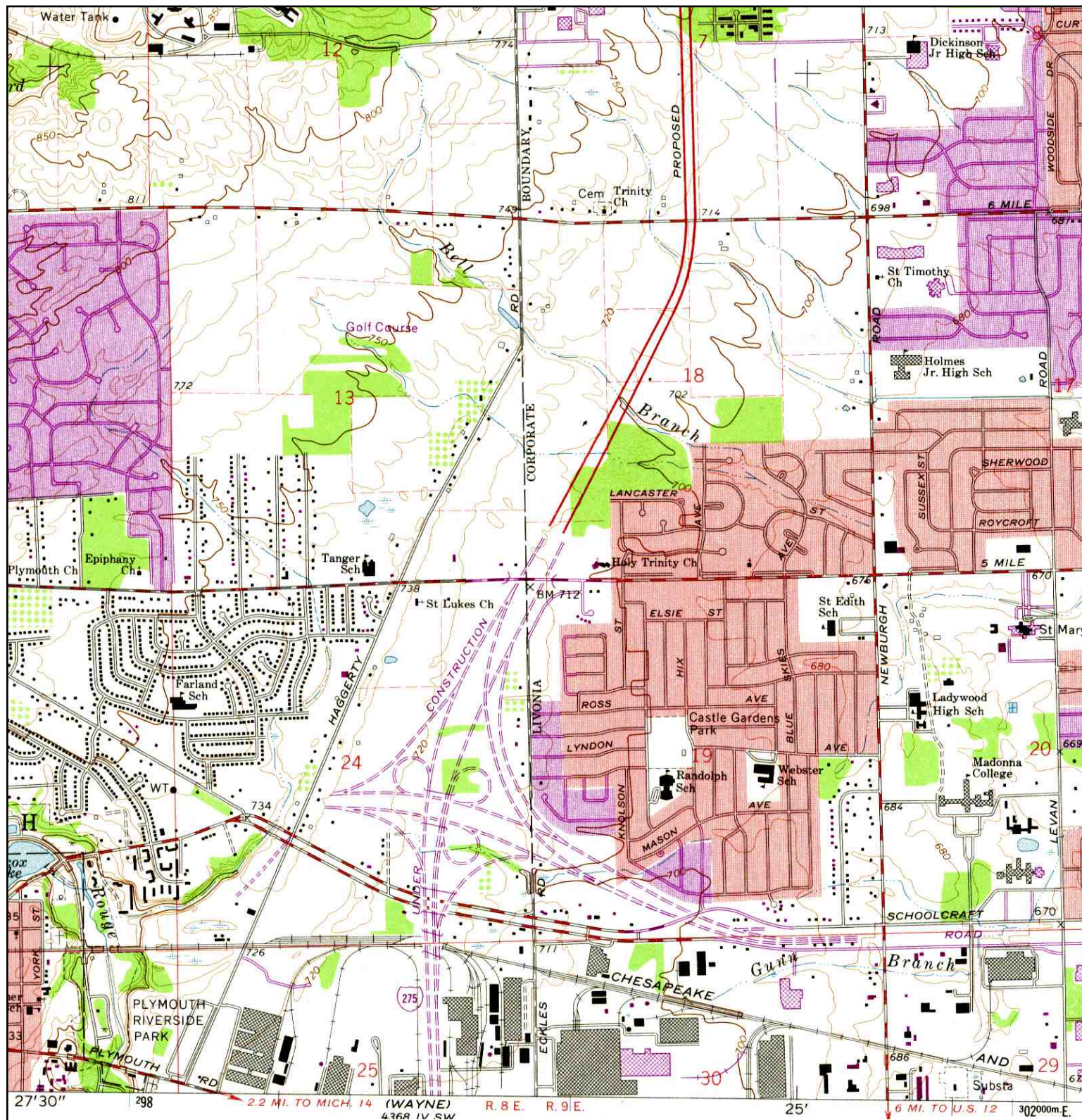

	ADJOINING QUAD	SITE NAME:	Former Delco Chassis	CLIENT:	LFR Inc
	NAME: NORTHVILLE		Plant -Site ID 1104	CONTACT:	Rich Mall
	MAP YEAR: 1973	ADDRESS:	12950 Eckles Road	INQUIRY#:	2559388.34
	PHOTOREVISED FROM:1969		Livonia, MI 48150	RESEARCH DATE:	08/07/2009
	SERIES: 7.5	LAT/LONG:	42.3744 / 83.4308		
	SCALE: 1:24000				