

Ms. Christine Matlock  
Michigan Department of Environment, Great Lakes, and Energy  
525 West Allegan Street  
Constitution Hall, Atrium North  
Lansing, MI 48909

Arcadis of Michigan, LLC  
28550 Cabot Drive  
Suite 500  
Novi  
Michigan 48377  
Phone: 248 994 2240  
[www.arcadis.com](http://www.arcadis.com)

Date: December 20, 2024

Our Ref: 30214036

Subject: 2024 Exposure Barrier Inspection Report for Plant 2, Areas 2, 5-2, 5-3, and Tank 225 Area; Plant 3, Areas 14, 18, and 19; and Plant 6, Area 5-6  
RACER Lansing Plants, Lansing, Michigan

Dear Ms. Matlock,

Arcadis of Michigan, LLC, on behalf of RACER Trust, completed visual inspections of exposure barriers at Areas 2, 5-2, 5-3, and Tank 225 Area at Lansing Plant 2; Areas 14, 18, and 19, at Lansing Plant 3; and exposure barrier Area 5-6, at Lansing Plant 6 in Lansing Township and Lansing, Michigan. **Figure 1** shows the approximate locations of the exposure barriers at Plants 2, 3, and 6 and **Figure 2** shows the location of the Tank 225 Area inspected. The inspections were completed and this report was prepared per the recommendation in the *Plants 2 and 3 Soil Corrective Measures Summary*, dated May 3, 2023 and the *Plant 2 Area 2 Excavation and Plants 2 and 3 Exposure Barrier Placement Completion Report*, dated August 1, 2024, that the exposure barrier areas be visually inspected and conditions of these areas documented in an Inspection Report for submittal to EGLE. The inspections at each of these areas were completed on May 10, 2024. Arcadis staff documented the visual inspection by completing the inspection form for each area and by taking photographs of each area. See **Attachment 1** for the completed inspection forms and photograph log.

Based on the visual inspections completed at each exposure barrier area the following was observed:

- Plant 2 Area 2 Exposure Barrier – condition was noted as satisfactory. The exposure barrier area consists of existing concrete pavement. The concrete shows some signs of weathering and cracking, with some areas also containing short grass growth. At the time of the inspection the exposure barrier appears to be functioning adequately to prevent exposure to the underlying soil containing concentrations of arsenic that exceed Michigan Environment, Great Lakes, and Energy (EGLE) Part 201 generic Nonresidential Direct Contact Criteria (December 30, 2013). Accordingly, no corrective actions are recommended. The soils above Direct Contact Criteria for arsenic were located between existing concrete and a grassy area onsite. Therefore, in December 2023, an excavation was completed to remove impacted soils in the grassy area onsite. The existing concrete remains over the soils that were not removed during excavation and constitutes the exposure barrier area that will be visually inspected on an annual basis. The excavation activities

are summarized in the *Plant 2 Area 2 Excavation and Plants 2 and 3 Exposure Barrier Placement Completion Report*, dated August 1, 2024 that has been submitted to EGLE.

- Plant 2 Area 5-2 and Area 5-3 Exposure Barriers – condition was noted as satisfactory. The exposure barriers in these areas were placed in December 2023 and consist of demarcation fabric underlying an approximate 6-inch to 1-foot layer of 22A road gravel. During inspection no vegetation was observed to be growing in the exposure barrier areas. At the time of the inspection the exposure barriers appeared to be functioning adequately to prevent exposure to the underlying soil containing concentrations of benzo(a)pyrene that exceed EGLE Part 201 generic Nonresidential Direct Contact Criteria (December 30, 2013). Accordingly, no corrective actions are recommended. The exposure barrier placement activities are summarized in the *Plant 2 Area 2 Excavation and Plants 2 and 3 Exposure Barrier Placement Completion Report*, dated August 1, 2024 that has been submitted to EGLE. Due to the new exposure barrier placement at Areas 5-2 and 5-3, and current new vehicle parking activity occurring at the Site, it was suggested that traffic barrels with yellow plastic chain link be placed around the exposure barrier areas to identify these areas and prevent vehicles from driving over the barriers. This was completed in July 2024.
- Plant 2 Tank 225 Area Exposure Barrier – this inspection was completed this year based on the Declaration of Restrictive Covenant (DRC) that is in place for Plant 2, which indicates that an exposure barrier should remain in place in this area until the Department (EGLE) determines that regulated substances no longer present an unacceptable risk to the public health, safety or welfare or to the environment. However, it is noted that based on further evaluation of this area and more recent cleanup criteria, it was documented in the *Plants 2 and 3 Soil Corrective Measures Summary*, dated May 3, 2023, that an exposure barrier in this area is not warranted.
  - Most of the groundcover consisted of asphalt pavement that showed visual signs of weathering and is heavily cracked. South end of the area contains some grasses and phragmite and is also partially covered with standing water from recent rain events. The condition of the cover was noted as fair and at this time no corrective actions were deemed necessary.
- Plant 3 Area 14 Exposure Barrier – condition was noted as satisfactory and in fair condition. The exposure barrier in this area consists of existing concrete pavement. The concrete shows some signs of weathering and cracking, with some areas also containing vegetation growth. At the time of the inspection the exposure barrier appears to be functioning adequately to prevent exposure to the underlying soil containing concentrations of cyanide that exceed EGLE Part 201 generic Nonresidential Direct Contact Criteria (December 30, 2013). Accordingly, no corrective actions are recommended.
- Plant 3 Area 18 Exposure Barrier – condition was noted as satisfactory and in good condition. The exposure barrier in this area was placed in December 2023 and consists of demarcation fabric underlying a layer of 22A road gravel. During inspection no vegetation was observed to be growing in the exposure barrier areas. A few small shrubs were observed to be growing near the perimeter of the barrier. At the time of the inspection the exposure barrier appeared to be functioning adequately to prevent exposure to the underlying soil containing concentrations of benzo(a)pyrene

Ms. Christine Matlock  
Michigan Department of Environment, Great Lakes, and Energy  
December 20, 2024

that exceed EGLE Part 201 generic Nonresidential Direct Contact Criteria (December 30, 2013). Accordingly, no corrective actions are recommended. The exposure barrier placement activities are summarized in the *Plant 2 Area 2 Excavation and Plants 2 and 3 Exposure Barrier Placement Completion Report*, dated August 1, 2024 that has been submitted to EGLE.

- Plant 3 Area 19 Exposure Barrier – condition was noted as satisfactory and fair condition. The exposure barrier area consists of existing concrete pavement. The concrete shows some signs of weathering and cracking. At the time of the inspection the exposure barrier appeared to be functioning adequately to prevent exposure to the underlying soil containing concentrations of arsenic that exceed EGLE Part 201 generic Nonresidential Direct Contact Criteria (December 30, 2013). Accordingly, no corrective actions are recommended.
- Plant 6 Area 5-6 Exposure Barrier – condition was noted as satisfactory and fair condition. The exposure barrier area consists of portions of concrete pavement as well as some areas of crushed concrete. The concrete shows some signs of weathering and cracking, with some areas also containing vegetation growth and some standing water. At the time of the inspection the exposure barrier appeared to be functioning adequately to prevent exposure to the underlying soil containing concentrations of lead that exceed EGLE Part 201 generic Nonresidential Direct Contact Criteria (December 30, 2013). Accordingly, no corrective actions are recommended. The steel markers placed in September 2023 were still present, in good condition, with the stamping on the markers legible.
- Upon receipt of EGLE's formal approval of the *Plants 2 and 3 Soil Corrective Measures Summary*, dated May 3, 2023 and the *Plant 2 Area 2 Excavation and Plants 2 and 3 Exposure Barrier Placement Completion Report*, dated August 1, 2024, markers will be placed to identify the exposure barrier areas.

The following exposure barriers will again be inspected in September or October 2025: Plant 2 Areas 2, 5-2, and 5-3; Plant 3 Areas 14, 18, and 19; and Plant 6 Area 5-6. In accordance with the *Plants 2 and 3 Soil Corrective Measures Summary*, dated May 3, 2023, the exposure barrier at the Former Tank 225 Area is no longer necessary and therefore will not be inspected in the future.

Please contact me at the information provided below with any questions or comments you may have.

Sincerely,  
Arcadis of Michigan, LLC



Tiffany A. Linder  
Certified Project Manager

Email: [tiffany.linder@arcadis.com](mailto:tiffany.linder@arcadis.com)  
Direct Line: 810 225 1928

Ms. Christine Matlock  
Michigan Department of Environment, Great Lakes, and Energy  
December 20, 2024

C: Brendan Mullen, RACER Trust  
Dave Favero, RACER Trust

Figures:

Figure 1 – Exposure Barrier Locations

Figure 2 – Plant 2 Tank Farm #225 Location

Attachments:

1 - 2024 Exposure Barrier Inspection Forms and Photograph Logs for Each Area

# FIGURES

CITY: Novi DIV: ENV PIC: J. BARRETT PM: T. LINDER TR: J. SALING PROJECT NUMBER: 30112892 COORDINATE SYSTEM: NAD 1983 StatePlane Michigan South FIPS 2113 Feet Intl T:\ENV\RACER\Lansing\_BuffaloData\MXDs\2023 Excavation and Cover Summary.aprx PLOTTED: 10/3/2024 6:09 AM BY: KGPeters

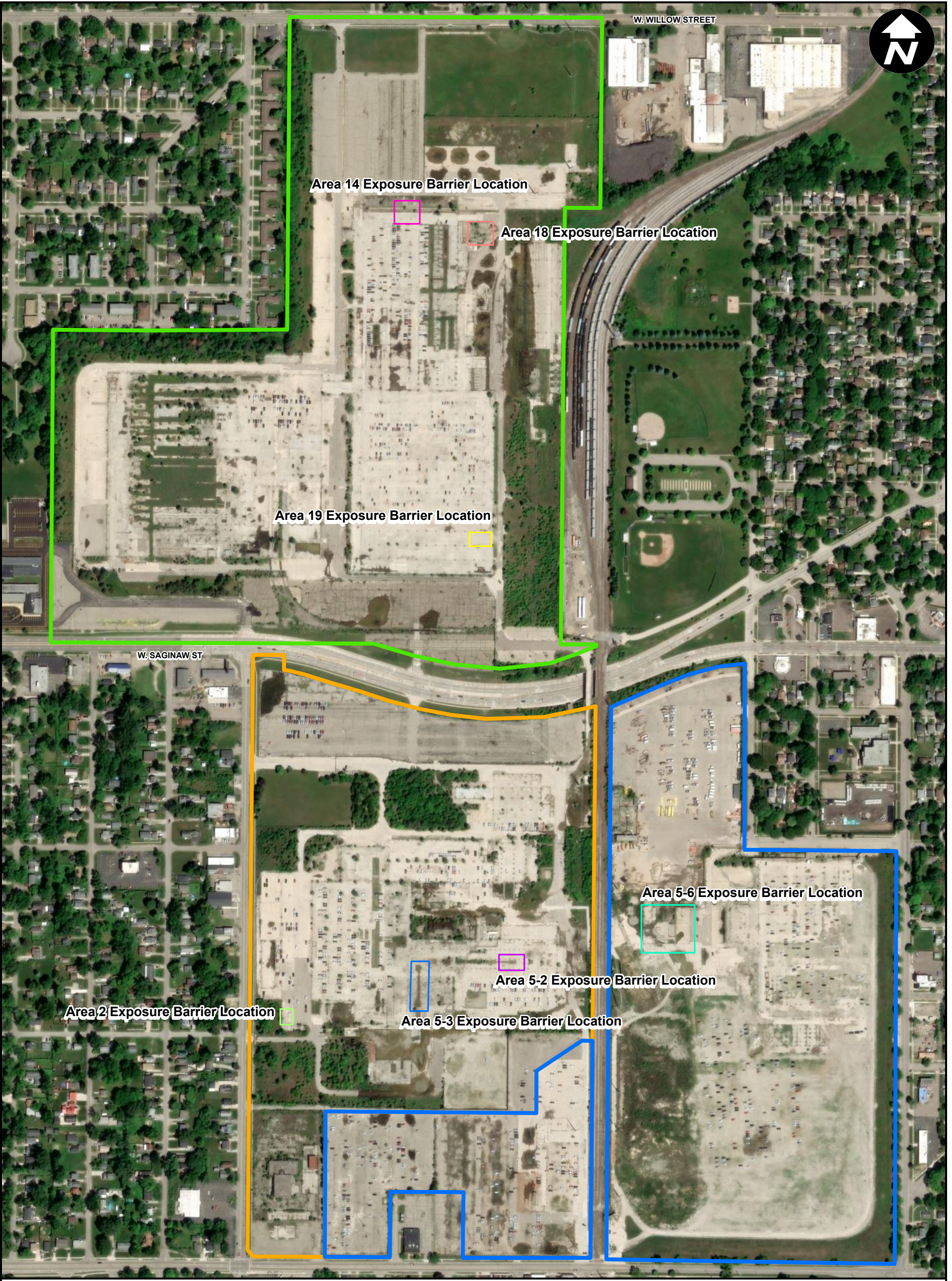

**PLANT BOUNDARIES**

- PLANT 2
- PLANT 3
- PLANT 6

**EXPOSURE BARRIER LOCATIONS**

- AREA 2 EXPOSURE BARRIER LOCATION
- AREA 14 EXPOSURE BARRIER LOCATION
- AREA 18 EXPOSURE BARRIER LOCATION
- AREA 19 EXPOSURE BARRIER LOCATION
- AREA 5-2 EXPOSURE BARRIER LOCATION
- AREA 5-3 EXPOSURE BARRIER LOCATION
- AREA 5-6 EXPOSURE BARRIER LOCATION

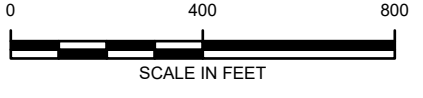

RACER TRUST PLANTS 2, 3 & 6 LANSING, MICHIGAN	
<b>EXPOSURE BARRIER LOCATIONS</b>	
<b>ARCADIS</b>	FIGURE <b>1</b>

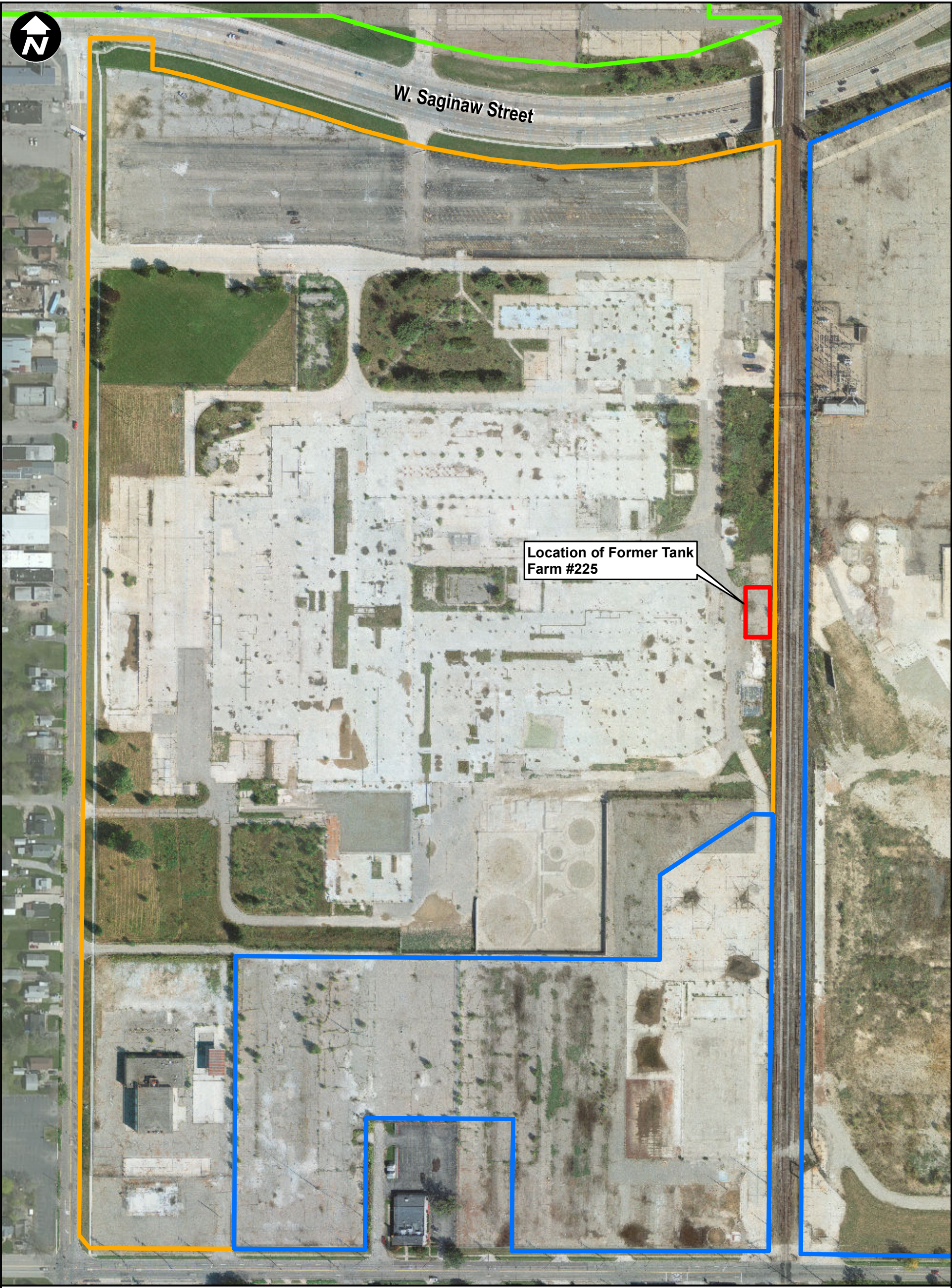

Location of Former Tank Farm #225

**LEGEND**

**PLANT BOUNDARIES**

- █ PLANT 2
- █ PLANT 3
- █ PLANT 6



RACER TRUST  
PLANTS 2, 3 & 6  
LANSING, MICHIGAN

**PLANT 2 TANK FARM #225  
LOCATION**

NOTES:  
-AERIAL IMAGERY FROM ESRI ARCGIS  
ONLINE AND AN OCTOBER 2013 SITE  
FLYOVER CONDUCTED BY ENG, INC



FIGURE  
**2**

CITY: NOVI DIV: ENV PIC: J. BARRETT PM: T. LINDER TR: A. LORENZ TR: J. SALING PROJECT NUMBER: 30075941 COORDINATE SYSTEM: NAD 1983 StatePlane Michigan South FIPS 2113 Feet Intl  
T:\ENVRACER\Buffalo\MD\Internal\Plant2\Aerial\_Tank Farms 225.mxd PLOTTED: 12/16/2021 4:19:00 PM BY: KPhelan

# **ATTACHMENT 1**

**2024 Exposure Barrier Inspection Forms and Photograph Logs for Each Area**

**MAINTENANCE OF EXPOSURE BARRIERS**  
**INSPECTION LOG SHEET**  
 RACER Trust Plants 2 and 3 – Lansing, Michigan

DATE: 5/10/24

TIME: 0955

Inspection		
Is the Surface Cover Consistent With Existing Conditions?		
Exposure Barrier	Condition Satisfactory (X)	Condition Unsatisfactory (X)
Plant 2 - Area 2	<input checked="" type="checkbox"/>	<input type="checkbox"/>
Plant 2 - Area 5-2	<input checked="" type="checkbox"/>	<input type="checkbox"/>
Plant 2 - Area 5-3	<input checked="" type="checkbox"/>	<input type="checkbox"/>
Plant 3 - Area 14	<input checked="" type="checkbox"/>	<input type="checkbox"/>
Plant 3 - Area 18	<input checked="" type="checkbox"/>	<input type="checkbox"/>
Plant 3 - Area 19	<input checked="" type="checkbox"/>	<input type="checkbox"/>

**Comments\*:**

Suggest putting new orange traffic barrels and yellow plastic chain around Plant 2 Areas 5-2 and 5-3 to protect the gravel caps from vehicle traffic.

Print Name (Inspector): Austin Westhuis

Inspector's Signature: 

\*Comments and photos attached

**MAINTENANCE OF EXPOSURE BARRIERS  
INSPECTION LOG SHEET  
RACER Trust Plants 2 and 3 – Lansing, Michigan**

<b>Exposure Barrier</b>	<b>Groundcover Condition</b> (Describe weathering, erosion, settling, water ponding, vegetation growth, etc.)	<b>Overall Condition</b> (Good / Fair / Poor)	<b>Photo Notes</b> (Attach labelled photographs)
Plant 2 Area 2 Exposure Barrier	The Eastern half of exposure barrier consists of a concrete cap. The concrete shows little cracking with short grassy growth in a few areas. The Western half of the exposure barrier consists of a gravel and dirt cap. No signs of settling, weathering, and erosion. No vegetation growing in western half.	Good	1. See attached photo log for pictures of the area. 2. 3. 4.
Plant 2 Area 5-2 Exposure Barrier	Most of the exposure barrier ground cover consists of a gravel and dirt cap. No signs of settling, weathering, and erosion. No vegetation growing in the gravel and dirt at this time.	Good	1. See attached photo log for pictures of the area. 2. 3. 4.
Plant 2 Area 5-3 Exposure Barrier	Most of the exposure barrier ground cover consists of a gravel and dirt cap. No signs of settling, weathering, and erosion. No vegetation growing	Good	1. See attached photo log for pictures of the area. 2. 3. 4.

**MAINTENANCE OF EXPOSURE BARRIERS  
INSPECTION LOG SHEET  
RACER Trust Plants 2 and 3 – Lansing, Michigan**

<b>Exposure Barrier</b>	<b>Groundcover Condition</b> (Describe weathering, erosion, settling, water ponding, vegetation growth, etc.)	<b>Overall Condition</b> (Good / Fair / Poor)	<b>Photo Notes</b> (Attach labelled photographs)
Plant 3 Area 14 Exposure Barrier	Most of the exposure barrier ground cover consists of concrete pavement. The area shows some signs of weathering and cracking. There are a couple poplar trees and some weeds growing up through the cracks	Fair	<ol style="list-style-type: none"> <li>1. See attached photo log for pictures of the area</li> <li>2.</li> <li>3.</li> <li>4.</li> </ol>
Plant 3 Area 18 Exposure Barrier	Most of the exposure barrier ground cover consists of a gravel and dirt cap. No signs of settling, weathering, and erosion. No vegetation growing in the gravel and dirt at this time. Few poplar shrubs growing near the perimeter	Good	<ol style="list-style-type: none"> <li>1. See attached photo log for pictures of the area</li> <li>2.</li> <li>3.</li> <li>4.</li> </ol>
Plant 3 Area 19 Exposure Barrier	Most of the exposure barrier ground cover consists of concrete pavement. The area shows some signs of weathering and cracking	Fair	<ol style="list-style-type: none"> <li>1. See attached photo log for pictures of the area</li> <li>2.</li> <li>3.</li> <li>4.</li> </ol>

Based on the above observations, are any corrective actions (i.e., repairs) required? \_\_\_\_\_

The overall condition of the ground cover is fair. There are no corrective actions necessary at this time.

# Photograph Log

RACER Trust Lansing  
Plant 2 Area 2  
Project #30214036



**Photograph: 1**

**Description:** Plant 2  
Area 2 Looking South

**Location:** Plant 2

**Photograph taken by:**  
Austin Westhuis

**Date:** 5/10/2024



**Photograph: 2**

**Description:** Plant 2  
Area 2 Looking East

**Location:** Plant 2

**Photograph taken by:**  
Austin Westhuis

**Date:** 5/10/2024

# Photograph Log

RACER Trust Lansing  
Plant 2 Area 2  
Project #30214036



**Photograph: 3**

**Description:** Plant 2  
Area 2 Looking North

**Location:** Plant 2

**Photograph taken by:**  
Austin Westhuis

**Date:** 5/10/2024



**Photograph: 4**

**Description:** Plant 2  
Area 2 Looking West

**Location:** Plant 2

**Photograph taken by:**  
Austin Westhuis

**Date:** 5/10/2024

# Photograph Log

RACER Trust Lansing  
Plant 2 Area 5-2  
Project #30214036



**Photograph: 1**

**Description:** Plant 2  
Area 5-2 Looking South

**Location:** Plant 2

**Photograph taken by:**  
Austin Westhuis

**Date:** 5/10/2024



**Photograph: 2**

**Description:** Plant 2  
Area 5-2 Looking East

**Location:** Plant 2

**Photograph taken by:**  
Austin Westhuis

**Date:** 5/10/2024

# Photograph Log

RACER Trust Lansing  
Plant 2 Area 5-2  
Project #30214036



**Photograph: 3**

**Description:** Plant 2  
Area 5-2 Looking North

**Location:** Plant 2

**Photograph taken by:**  
Austin Westhuis

**Date:** 5/10/2024



**Photograph: 4**

**Description:** Plant 2  
Area 5-2 Looking West

**Location:** Plant 2

**Photograph taken by:**  
Austin Westhuis

**Date:** 5/10/2024

# Photograph Log

RACER Trust Lansing  
Plant 2 Area 5-2  
Project #30214036



**Photograph: 5**

**Description:** Plant 2  
Area 5-2 Close Up of  
Exposure Barrier

**Location:** Plant 2

**Photograph taken by:**  
Austin Westhuis

**Date:** 5/10/2024



**Photograph: 6**

**Description:** Plant 2  
Area 5-2 Barrells and  
Chain Set Up

**Location:** Plant 2

**Photograph taken by:**  
Billy Cobern

**Date:** 7/2/2024

# Photograph Log

RACER Trust Lansing  
Plant 2 Area 5-3  
Project #30214036



**Photograph: 1**

**Description:** Plant 2  
Area 5-3 Looking South

**Location:** Plant 2

**Photograph taken by:**  
Austin Westhuis

**Date:** 5/10/2024



**Photograph: 2**

**Description:** Plant 2  
Area 5-3 Looking East

**Location:** Plant 2

**Photograph taken by:**  
Austin Westhuis

**Date:** 5/10/2024

# Photograph Log

RACER Trust Lansing  
Plant 2 Area 5-3  
Project #30214036



**Photograph: 3**

**Description:** Plant 2  
Area 5-3 Looking North

**Location:** Plant 2

**Photograph taken by:**  
Austin Westhuis

**Date:** 5/10/2024



**Photograph: 4**

**Description:** Plant 2  
Area 5-3 Looking West

**Location:** Plant 2

**Photograph taken by:**  
Austin Westhuis

**Date:** 5/10/2024

# Photograph Log

RACER Trust Lansing  
Plant 2 Area 5-3  
Project #30214036



**Photograph: 5**

**Description:** Plant 2  
Area 5-3 Cover Close  
Up of Exposure Barrier

**Location:** Plant 2

**Photograph taken by:**  
Austin Westhuis

**Date:** 5/10/2024



**Photograph: 6**

**Description:** Plant 2  
Area 5-3 Barrels and  
Chain Set Up

**Location:** Plant 2

**Photograph taken by:**  
Billy Cobern

**Date:** 7/2/2024

# Photograph Log

RACER Trust  
Lansing Plant 3 Area 14  
Project #30214036



**Photograph: 1**

**Description:** East End of Area 14 Looking West

**Location:** Plant 3

**Photograph taken by:**  
Austin Westhuis

**Date:** 5/10/2024



**Photograph: 2**

**Description:** North End of Area 14 Looking South

**Location:** Plant 3

**Photograph taken by:**  
Austin Westhuis

**Date:** 5/10/2024

# Photograph Log

RACER Trust  
Lansing Plant 3 Area 14  
Project #30214036



**Photograph: 3**

**Description:** South End of Area 14 Looking North

**Location:** Plant 3

**Photograph taken by:**  
Austin Westhuis

**Date:** 5/10/2024



**Photograph: 4**

**Description:** West End of Area 14 Looking East

**Location:** Plant 3

**Photograph taken by:**  
Austin Westhuis

**Date:** 5/10/2024

# Photograph Log

RACER Trust Lansing  
Plant 3 Area 18  
Project #30214036



**Photograph: 1**

**Description:** Plant 3  
Area 18 Looking East

**Location:** Plant 3

**Photograph taken by:**  
Austin Westhuis

**Date:** 5/10/2024



**Photograph: 2**

**Description:** Plant 3  
Area 18 Looking North

**Location:** Plant 3

**Photograph taken by:**  
Austin Westhuis

**Date:** 5/10/2024

# Photograph Log

RACER Trust Lansing  
Plant 3 Area 18  
Project #30214036



**Photograph: 3**

**Description:** Plant 3  
Area 18 Looking South

**Location:** Plant 3

**Photograph taken by:**  
Austin Westhuis

**Date:** 5/10/2024



**Photograph: 4**

**Description:** Plant 3  
Area 18 Looking West

**Location:** Plant 3

**Photograph taken by:**  
Austin Westhuis

**Date:** 5/10/2024

# Photograph Log

RACER Trust  
Lansing Plant 3 Area 19  
Project #30214036



**Photograph: 1**

**Description:** East End of Area 19 Looking West

**Location:** Plant 3

**Photograph taken by:**  
Austin Westhuis

**Date:** 5/10/2024



**Photograph: 2**

**Description:** North End of Area 19 Looking South

**Location:** Plant 3

**Photograph taken by:**  
Austin Westhuis

**Date:** 5/10/2024

# Photograph Log

RACER Trust  
Lansing Plant 3 Area 19  
Project #30214036



**Photograph: 3**

**Description:** South End of Area 19 Looking North

**Location:** Plant 3

**Photograph taken by:**  
Austin Westhuis

**Date:** 5/10/2024



**Photograph: 4**

**Description:** West End of Area 19 Looking East

**Location:** Plant 3

**Photograph taken by:**  
Austin Westhuis

**Date:** 5/10/2024

**MAINTENANCE OF EXPOSURE BARRIERS  
INSPECTION LOG SHEET  
RACER Trust Plant 6 – Lansing, Michigan**

**DATE:** 5/10/24

**TIME:** 1200

**Inspection**

**Is the Surface Cover Consistent With Existing Conditions?**

Exposure Barrier	Condition Satisfactory	Condition Unsatisfactory
	(X)	(X)
Area 5-6 Exposure Barrier	<input checked="" type="checkbox"/>	<input type="checkbox"/>

**Comments\*:**

Area 5-6 Exposure Barrier corner markers are in good condition and the stamping is legible.

---



---



---



---



---

**Print Name (Inspector):**

Austin Westhuis

**Inspector's Signature:**

*Austin Westhuis*

\*Comments and photos attached

Exposure Barrier	Groundcover Condition (Describe weathering, erosion, settling, water ponding, vegetation growth, etc.)	Overall Condition (Good / Fair / Poor)	Photo Notes (Attach labelled photographs)
Area 5-6 Exposure Barrier	↓	Fair	1. See attached photos of the area 2.

Most of the exposure barrier ground cover consists of a concrete pavement with some sections containing crushed concrete. The concrete shows some signs of weathering and cracking, with some areas containing poplar trees and phragmite growth. A few areas have some ponding water.

3.

4.

Based on the above observations, are any corrective actions (i.e., repairs) required? \_\_\_\_\_

The overall condition of the ground cover is fair.

There are no corrective actions necessary at this time.

# Photograph Log

RACER Trust Lansing  
Plant 6 Area 5-6  
Project #30214036



**Photograph: 1**

**Description:** Plant 6  
Area 5-6 Looking East

**Location:** Plant 6

**Photograph taken by:**  
Austin Westhuis

**Date:** 5/10/2024



**Photograph: 2**

**Description:** Plant 6  
Area 5-6 Looking  
Northwest

**Location:** Plant 6

**Photograph taken by:**  
Austin Westhuis

**Date:** 5/10/2024

# Photograph Log

RACER Trust Lansing  
Plant 6 Area 5-6  
Project #30214036



**Photograph: 3**

**Description:** Plant 6  
Area 5-6 Looking South

**Location:** Plant 6

**Photograph taken by:**  
Austin Westhuis

**Date:** 5/10/2024



**Photograph: 4**

**Description:** Plant 6  
Area 5-6 Looking West

**Location:** Plant 6

**Photograph taken by:**  
Austin Westhuis

**Date:** 5/10/2024

# Photograph Log

RACER Trust Lansing  
Plant 6 Area 5-6  
Project #30214036



**Photograph: 5**

**Description:** Plant 6  
Area 5-6 NE Corner  
Marker (1 of 4 Markers)

**Location:** Plant 6

**Photograph taken by:**  
Austin Westhuis

**Date:** 5/10/2024



**Photograph: 6**

**Description:** Plant 6  
Area 5-6 NE Corner  
Marker Location

**Location:** Plant 6

**Photograph taken by:**  
Austin Westhuis

**Date:** 5/10/2024

# Photograph Log

RACER Trust Lansing  
Plant 6 Area 5-6  
Project #30214036



**Photograph: 7**

**Description:** Plant 6  
Area 5-6 NW Corner  
Marker (2 of 4 Markers)

**Location:** Plant 6

**Photograph taken by:**  
Austin Westhuis

**Date:** 5/10/2024



**Photograph: 8**

**Description:** Plant 6  
Area 5-6 NW Corner  
Marker Location

**Location:** Plant 6

**Photograph taken by:**  
Austin Westhuis

**Date:** 5/10/2024

# Photograph Log

RACER Trust Lansing  
Plant 6 Area 5-6  
Project #30214036



**Photograph: 9**

**Description:** Plant 6  
Area 5-6 SE Corner  
Marker (3 of 4 Markers)

**Location:** Plant 6

**Photograph taken by:**  
Austin Westhuis

**Date:** 5/10/2024



**Photograph: 10**

**Description:** Plant 6  
Area 5-6 SE Corner  
Marker Location

**Location:** Plant 6

**Photograph taken by:**  
Austin Westhuis

**Date:** 5/10/2024

# Photograph Log

RACER Trust Lansing  
Plant 6 Area 5-6  
Project #30214036



**Photograph: 11**

**Description:** Plant 6  
Area 5-6 SW Corner  
Marker (4 of 4 Markers)

**Location:** Plant 6

**Photograph taken by:**  
Austin Westhuis

**Date:** 5/10/2024



**Photograph: 12**

**Description:** Plant 6  
Area 5-6 SW Corner  
Marker Location

**Location:** Plant 6

**Photograph taken by:**  
Austin Westhuis

**Date:** 5/10/2024

Date: 5/10/24

Maintenance of Exposure Barriers  
Inspection Log Sheet  
RACER Trust Plant 2 - Lansing, MI

Plant 2 - Tank 225 Area: Condition Satisfactory

- Groundcover Condition: Most of the Tank 225 Area groundcover consists of asphalt pavement. There is a new strip of concrete pavement on the east side marking a buried gas utility. The asphalt shows signs of weathering and is heavily cracked. Some grasses and phragmites are growing up through the pavement. Much of the south end is under water.
- Overall Condition:  
Fair
- Photo notes:  
See attached photo log for pictures of the area.

Based on the above observations, there are no corrective actions required. The overall condition of the groundcover is fair.

# Photograph Log

RACER Trust  
Lansing Plant 2 Tank 225 Area  
Project #30214036



**Photograph: 1**

**Description:** East  
End of Tank 225 Area  
Looking West

**Location:** Plant 2

**Photograph taken by:**  
Austin Westhuis

**Date:** 5/10/2024



**Photograph: 2**

**Description:** North End  
of Tank 225 Area  
Looking South

**Location:** Plant 2

**Photograph taken by:**  
Austin Westhuis

**Date:** 5/10/2024

# Photograph Log

RACER Trust  
Lansing Plant 2 Tank 225 Area  
Project #30214036



**Photograph: 3**

**Description:** South End of Tank 225 Area Looking North

**Location:** Plant 2

**Photograph taken by:** Austin Westhuis

**Date:** 5/10/2024



**Photograph: 4**

**Description:** West End of Tank 225 Area Looking East

**Location:** Plant 2

**Photograph taken by:** Austin Westhuis

**Date:** 5/10/2024