

Genesee Industrial Land

1243 East Stanley Road

Mount Morris, MI 48458

Inquiry Number: 4978392.4

June 27, 2017

## EDR Historical Topo Map Report

with QuadMatch™



6 Armstrong Road, 4th floor  
Shelton, CT 06484  
Toll Free: 800.352.0050  
[www.edrnet.com](http://www.edrnet.com)

# EDR Historical Topo Map Report

06/27/17

**Site Name:**

Genesee Industrial Land  
1243 East Stanley Road  
Mount Morris, MI 48458  
EDR Inquiry # 4978392.4

**Client Name:**

RACER TRUST  
500 Woodward Avenue  
Detroit, MI 48226  
Contact: David Favero



EDR Topographic Map Library has been searched by EDR and maps covering the target property location as provided by RACER TRUST were identified for the years listed below. EDR's Historical Topo Map Report is designed to assist professionals in evaluating potential liability on a target property resulting from past activities. EDR's Historical Topo Map Report includes a search of a collection of public and private color historical topographic maps, dating back to the late 1800s.

**Search Results:**

**Coordinates:**

<b>P.O.#</b>	NA	<b>Latitude:</b>	43.110125 43° 6' 36" North
<b>Project:</b>	RACER Genesee Industrial Land	<b>Longitude:</b>	-83.685078 -83° 41' 6" West
		<b>UTM Zone:</b>	Zone 17 North
		<b>UTM X Meters:</b>	281529.58
		<b>UTM Y Meters:</b>	4776543.87
		<b>Elevation:</b>	783.17' above sea level

**Maps Provided:**

2014  
1975  
1969  
1922  
1920

**Disclaimer - Copyright and Trademark Notice**

This Report contains certain information obtained from a variety of public and other sources reasonably available to Environmental Data Resources, Inc. It cannot be concluded from this Report that coverage information for the target and surrounding properties does not exist from other sources. NO WARRANTY EXPRESSED OR IMPLIED, IS MADE WHATSOEVER IN CONNECTION WITH THIS REPORT. ENVIRONMENTAL DATA RESOURCES, INC. SPECIFICALLY DISCLAIMS THE MAKING OF ANY SUCH WARRANTIES, INCLUDING WITHOUT LIMITATION, MERCHANTABILITY OR FITNESS FOR A PARTICULAR USE OR PURPOSE. ALL RISK IS ASSUMED BY THE USER. IN NO EVENT SHALL ENVIRONMENTAL DATA RESOURCES, INC. BE LIABLE TO ANYONE, WHETHER ARISING OUT OF ERRORS OR OMISSIONS, NEGLIGENCE, ACCIDENT OR ANY OTHER CAUSE, FOR ANY LOSS OF DAMAGE, INCLUDING, WITHOUT LIMITATION, SPECIAL, INCIDENTAL, CONSEQUENTIAL, OR EXEMPLARY DAMAGES. ANY LIABILITY ON THE PART OF ENVIRONMENTAL DATA RESOURCES, INC. IS STRICTLY LIMITED TO A REFUND OF THE AMOUNT PAID FOR THIS REPORT. Purchaser accepts this Report "AS IS". Any analyses, estimates, ratings, environmental risk levels or risk codes provided in this Report are provided for illustrative purposes only, and are not intended to provide, nor should they be interpreted as providing any facts regarding, or prediction or forecast of, any environmental risk for any property. Only a Phase I Environmental Site Assessment performed by an environmental professional can provide information regarding the environmental risk for any property. Additionally, the information provided in this Report is not to be construed as legal advice.

Copyright 2017 by Environmental Data Resources, Inc. All rights reserved. Reproduction in any media or format, in whole or in part, of any report or map of Environmental Data Resources, Inc., or its affiliates, is prohibited without prior written permission.

EDR and its logos (including Sanborn and Sanborn Map) are trademarks of Environmental Data Resources, Inc. or its affiliates. All other trademarks used herein are the property of their respective owners.

## Topo Sheet Key

This EDR Topo Map Report is based upon the following USGS topographic map sheets.

### 2014 Source Sheets

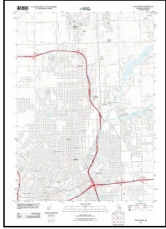

Flint North  
2014  
7.5-minute, 24000

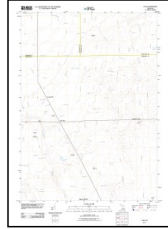

Clio  
2014  
7.5-minute, 24000

### 1975 Source Sheets

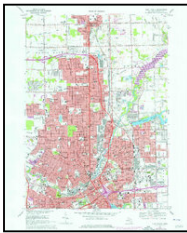

Flint North  
1975  
7.5-minute, 24000  
Aerial Photo Revised 1975



Clio  
1975  
7.5-minute, 24000  
Aerial Photo Revised 1975

### 1969 Source Sheets



Clio  
1969  
7.5-minute, 24000  
Aerial Photo Revised 1966

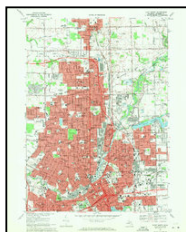

Flint North  
1969  
7.5-minute, 24000  
Aerial Photo Revised 1966

### 1922 Source Sheets

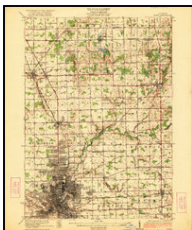

Flint  
1922  
15-minute, 62500

## ***Topo Sheet Key***

This EDR Topo Map Report is based upon the following USGS topographic map sheets.

### **1920 Source Sheets**

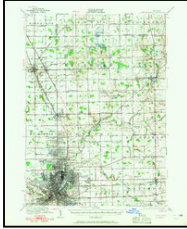

Flint  
1920  
15-minute, 62500

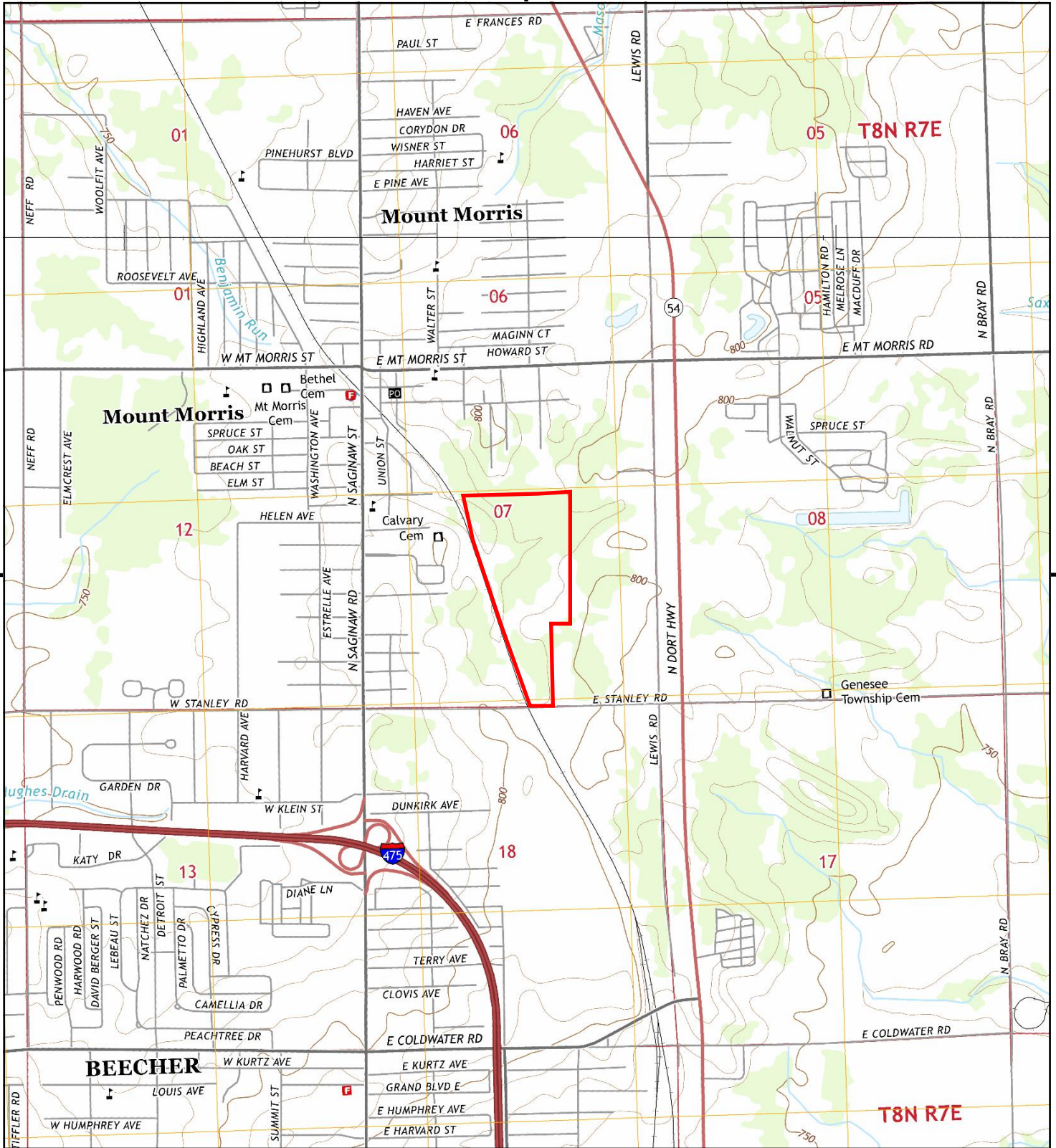

This report includes information from the following map sheet(s).

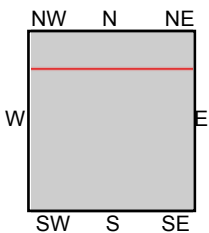
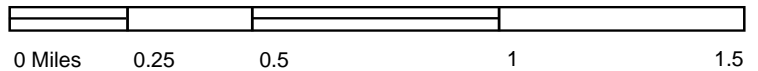

TP, Flint North, 2014, 7.5-minute  
 N, Clio, 2014, 7.5-minute

**SITE NAME:** Genesee Industrial Land  
**ADDRESS:** 1243 East Stanley Road  
 Mount Morris, MI 48458  
**CLIENT:** RACER TRUST



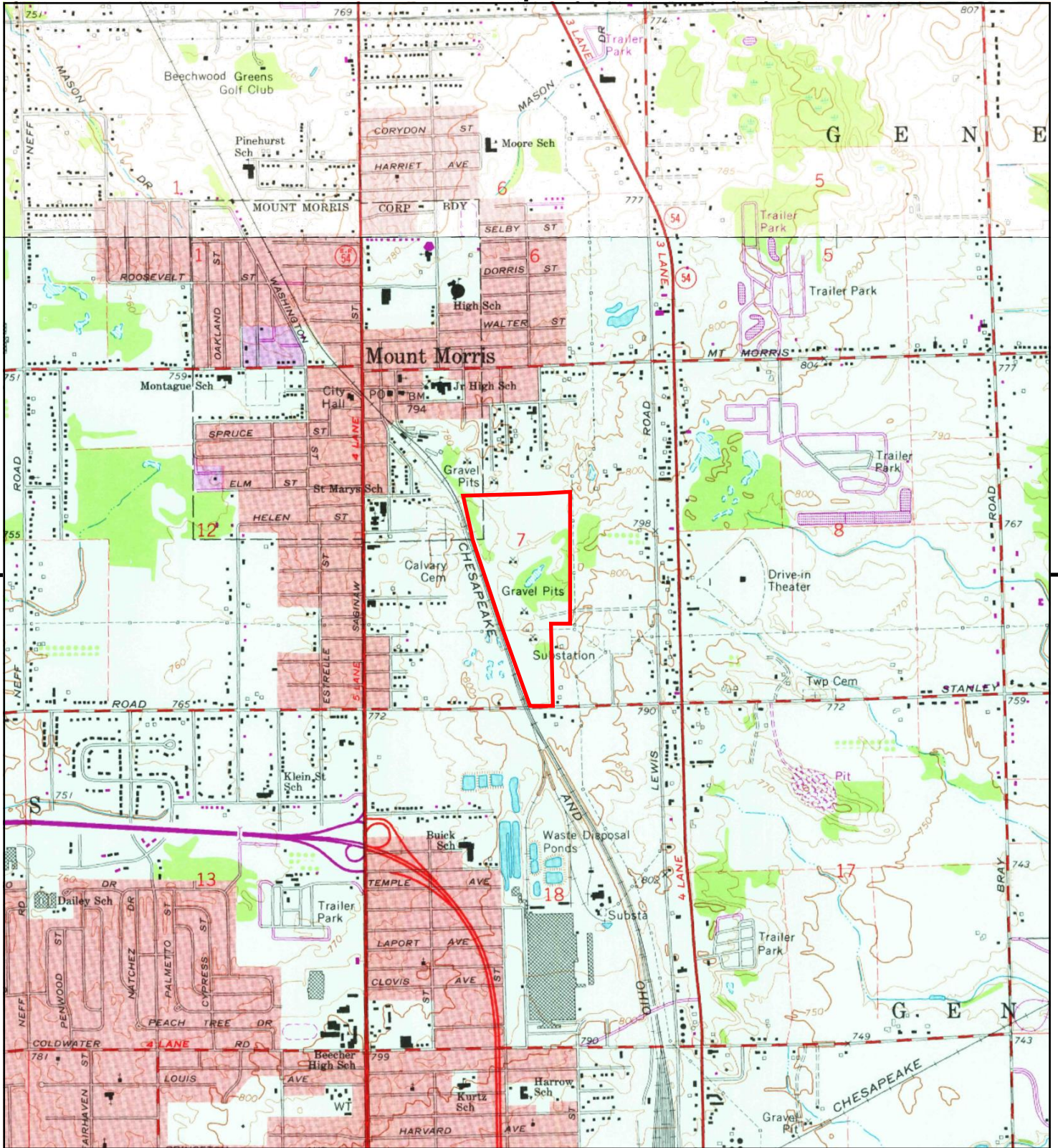

This report includes information from the following map sheet(s).

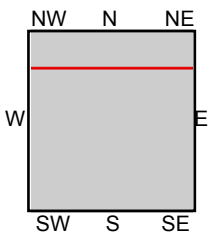
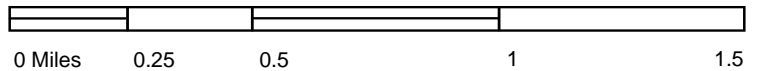

TP, Flint North, 1975, 7.5-minute  
N, Clio, 1975, 7.5-minute

**SITE NAME:** Genesee Industrial Land  
**ADDRESS:** 1243 East Stanley Road  
Mount Morris, MI 48458  
**CLIENT:** RACER TRUST



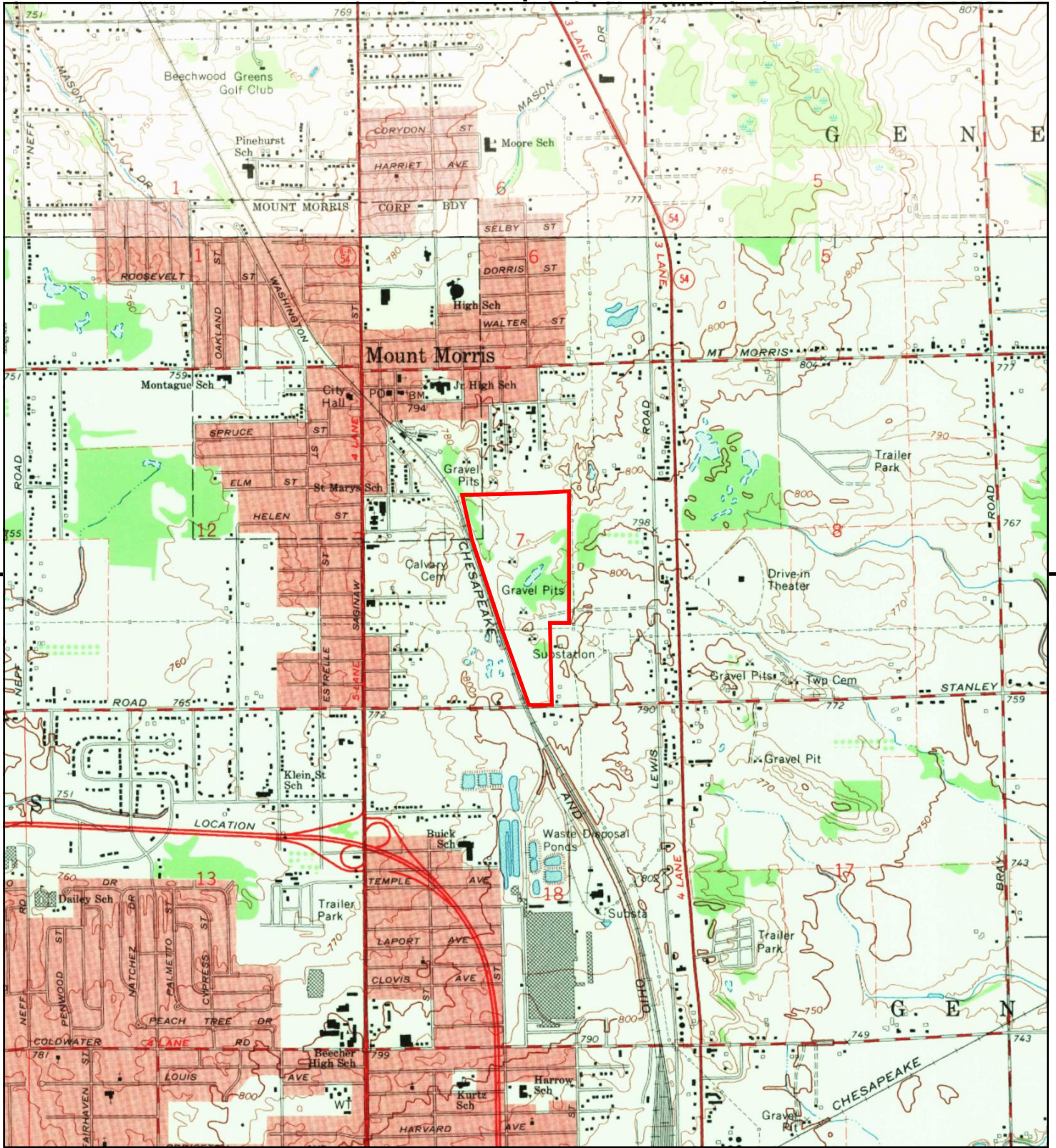

This report includes information from the following map sheet(s).

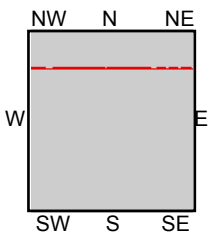
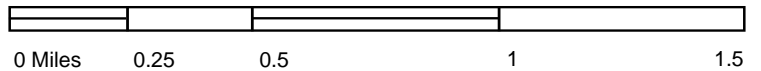

TP, Flint North, 1969, 7.5-minute  
N, Clio, 1969, 7.5-minute

**SITE NAME:** Genesee Industrial Land  
**ADDRESS:** 1243 East Stanley Road  
Mount Morris, MI 48458  
**CLIENT:** RACER TRUST



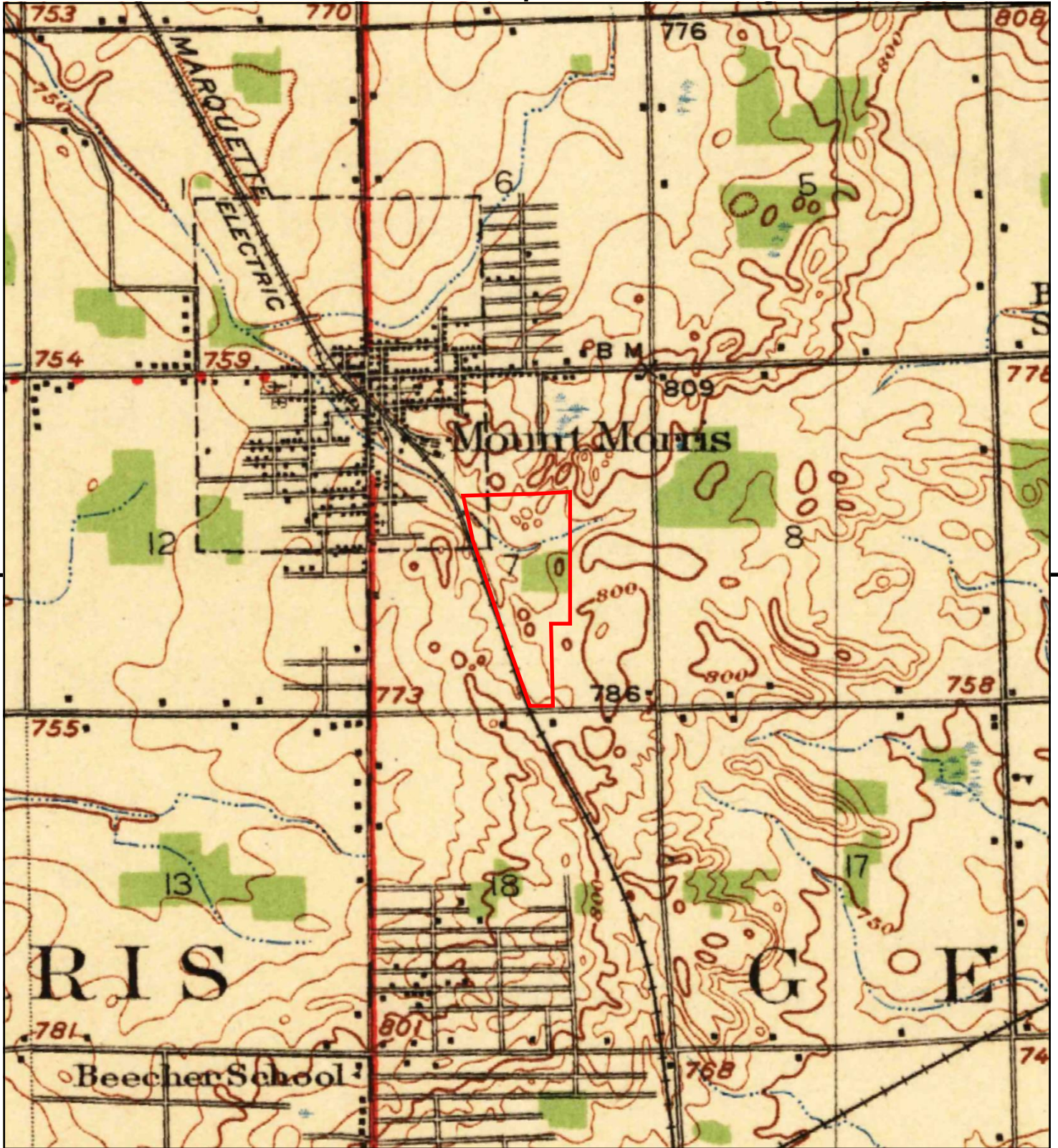

This report includes information from the following map sheet(s).

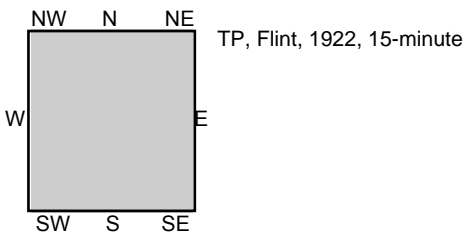
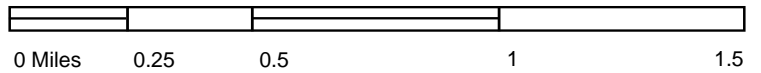

SITE NAME: Genesee Industrial Land  
 ADDRESS: 1243 East Stanley Road  
 Mount Morris, MI 48458  
 CLIENT: RACER TRUST



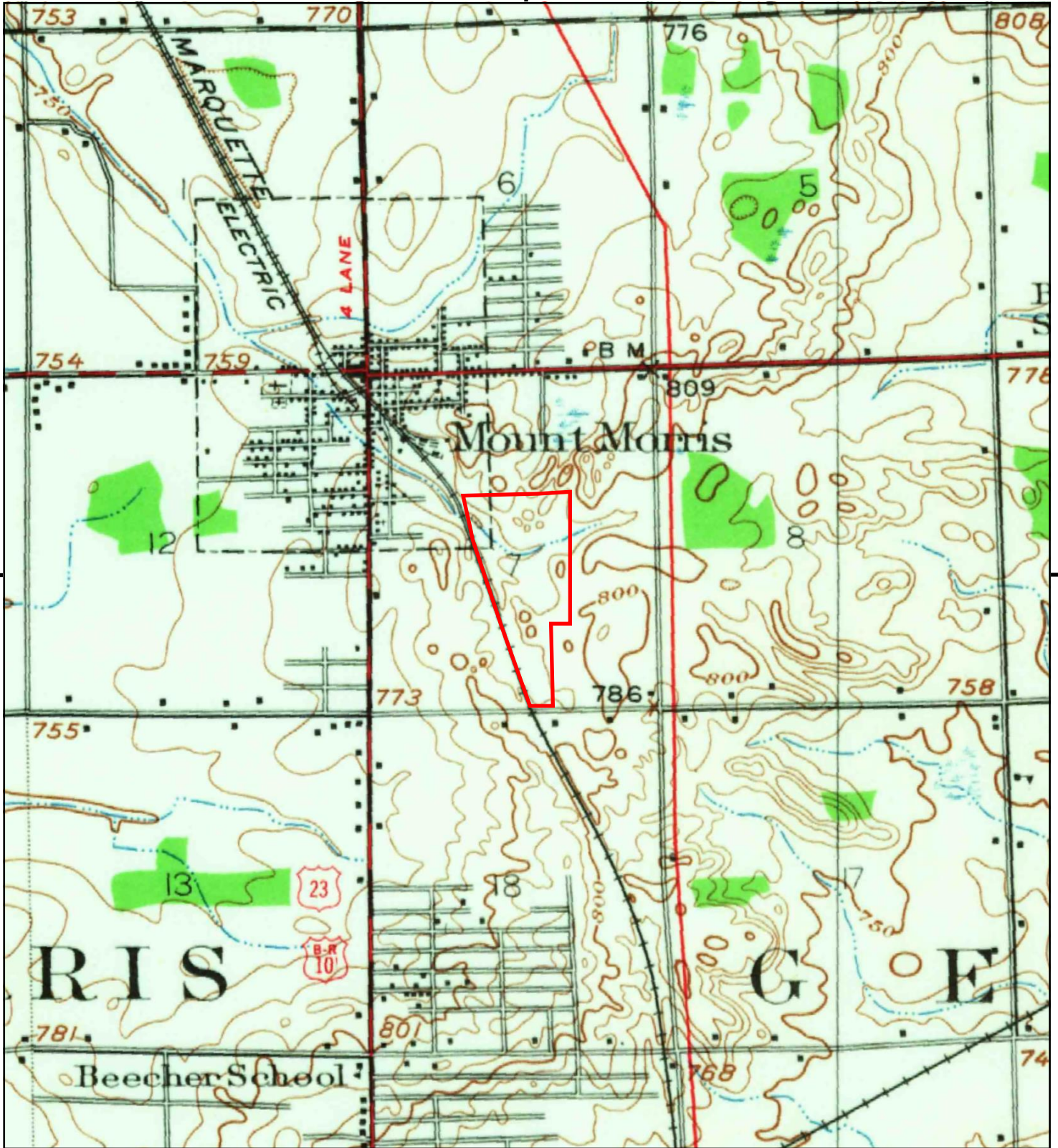

This report includes information from the following map sheet(s).

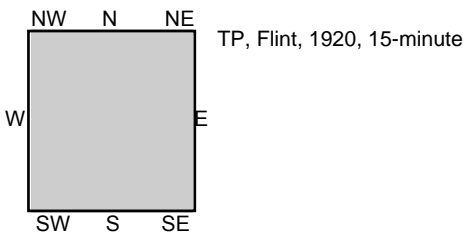
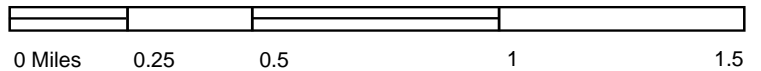

SITE NAME: Genesee Industrial Land  
 ADDRESS: 1243 East Stanley Road  
 Mount Morris, MI 48458  
 CLIENT: RACER TRUST

