

FOR QUESTIONS REGARDING THIS SURVEY CONTACT:

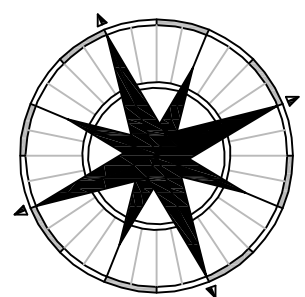

CROWN SERVICES GROUP

5016 S. PLAZA DR. NEWBURGH, IN 47630
Ph. 812-490-5602 Fax 812-490-5606

PROJECT ADDRESS: LANSING, MI 48917	PROJECT LOCATION: INGHAM COUNTY, MI	PREPARED FOR: GENERAL MOTORS CORPORATION A DELAWARE CORPORATION	SURVEYOR'S NAME & FIRM NAME: BASNEY & SMITH, INC. 33177 SCHOOLCRAFT ROAD LIVONIA, MI, 48150 PHONE # (734) 458-2098 FAX # (734) 458-2298 ENGINEERING & SURVEYING	DRAWN BY: JM	DATE: 08/19/08	REVISIONS		
	CAD FILE: 08-4-04			JOB NUMBER: 08-4-04	NO.	DESCRIPTION	DATE	REV. BY
SHEET <u>A</u> OF <u>A</u>	CSG JOB NUMBER: 822904			SCALE: 1"=200'	SHEET: A OF A			

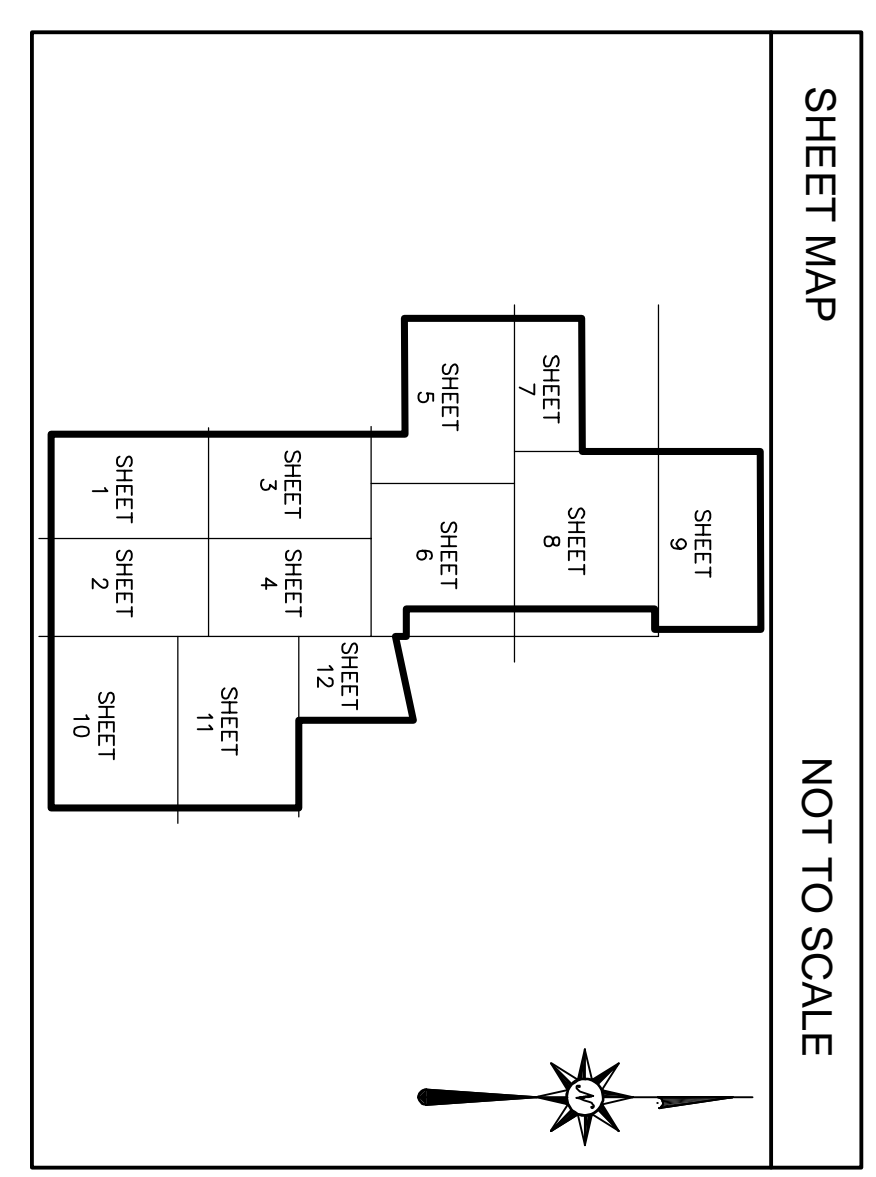
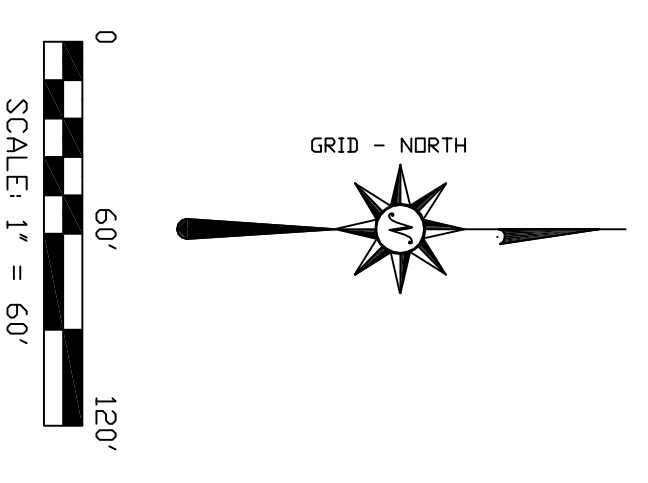
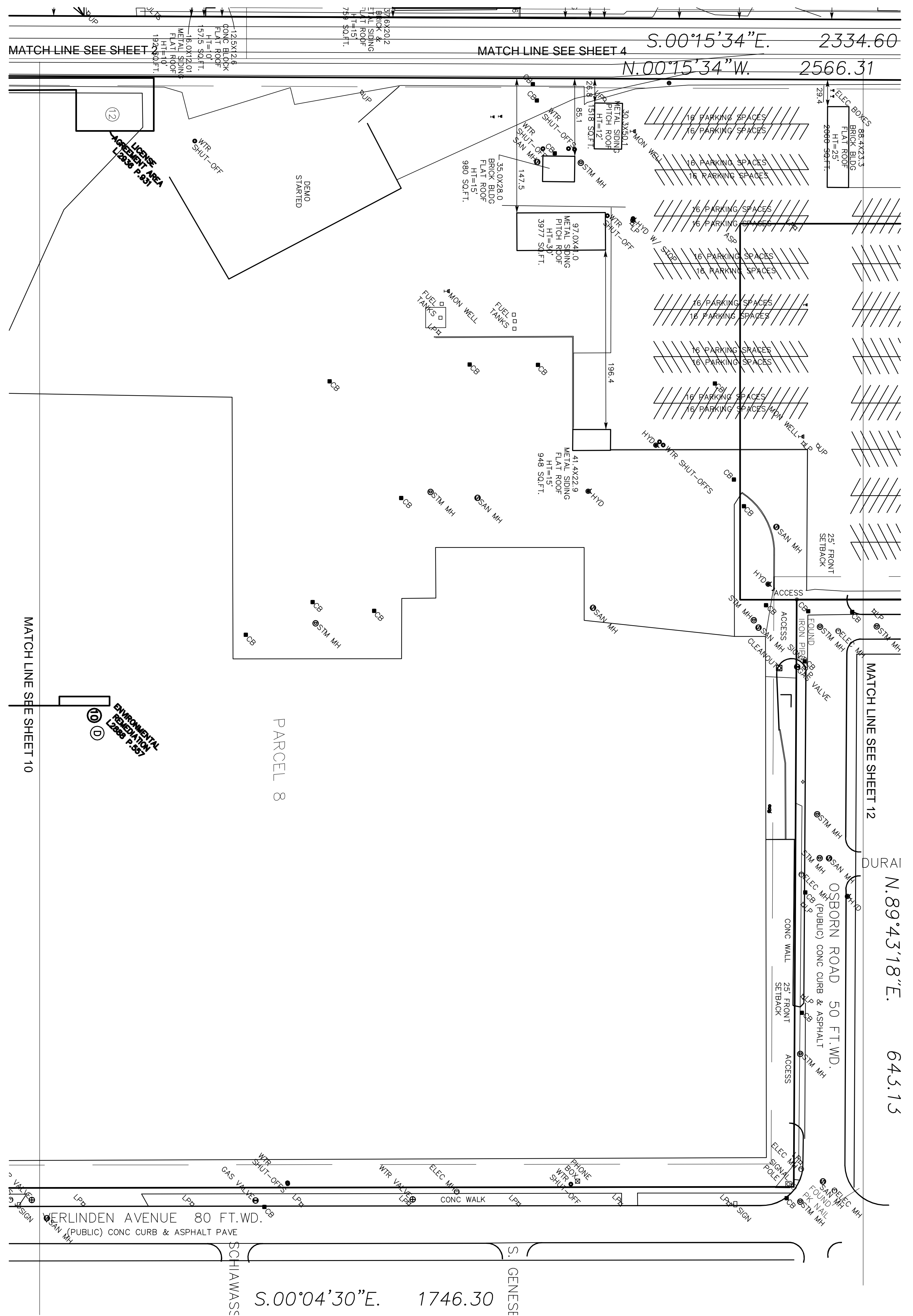

FOR QUESTIONS REGARDING THIS SURVEY CONTACT:

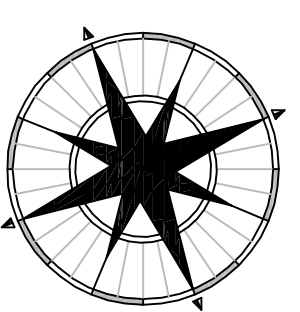

CROWN SERVICES GROUP
 5016 S. PLAZA DR. NEWBURGH, IN 47630
 Ph. 812-490-5602 Fax 812-490-5606

PROJECT ADDRESS: ADDRESS LANSING, MI 48917	PROJECT LOCATION: INGHAM COUNTY, MI	PREPARED FOR: GENERAL MOTORS CORPORATION A DELAWARE CORPORATION
SHEET 11 OF 12	CSG JOB NUMBER: 822904	

SURVEYOR'S NAME & FIRM NAME: BASNEY & SMITH, INC. 33177 SCHOOLCRAFT ROAD LIVONIA, MI. 48150 PHONE # (734) 458-2098 FAX # (734) 458-2298 ENGINEERING & SURVEYING		DRAWN BY: ALC	DATE: 5-13-08
CAD FILE: 08-4-04	JOB NUMBER: 08-4-04	SCALE: 1"=60'	SHEET: 11 OF 12

TYPE OF SURVEY: ALTA/ACSM SURVEY

REVISIONS			
NO.	DESCRIPTION	DATE	REV. BY
1	REV PER CLIENT	07/24/08	JM
2	REV PER CLIENT	07/29/08	JM

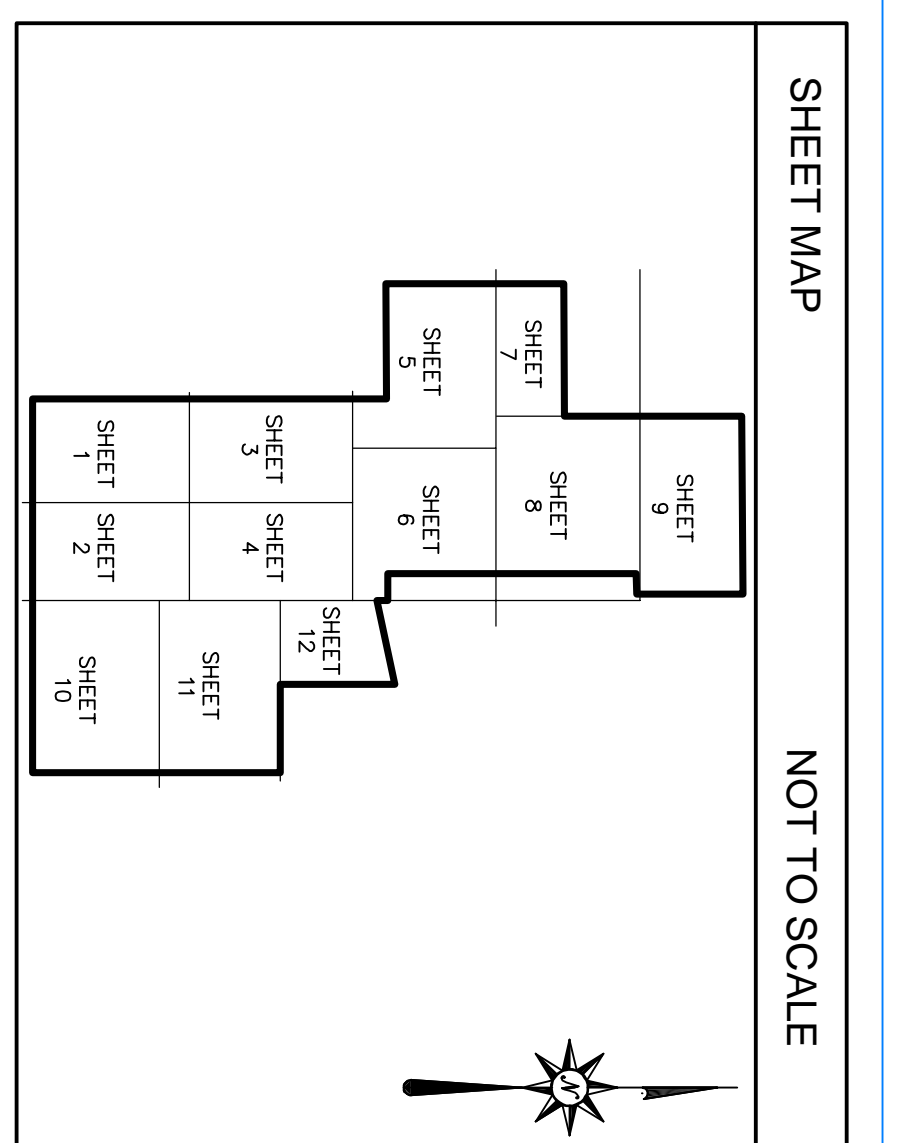
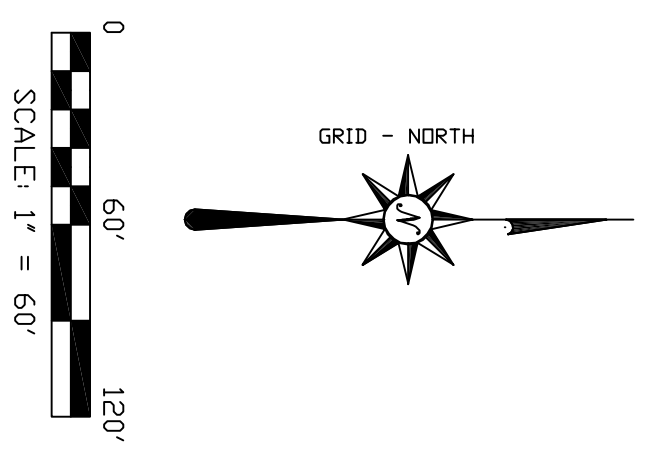
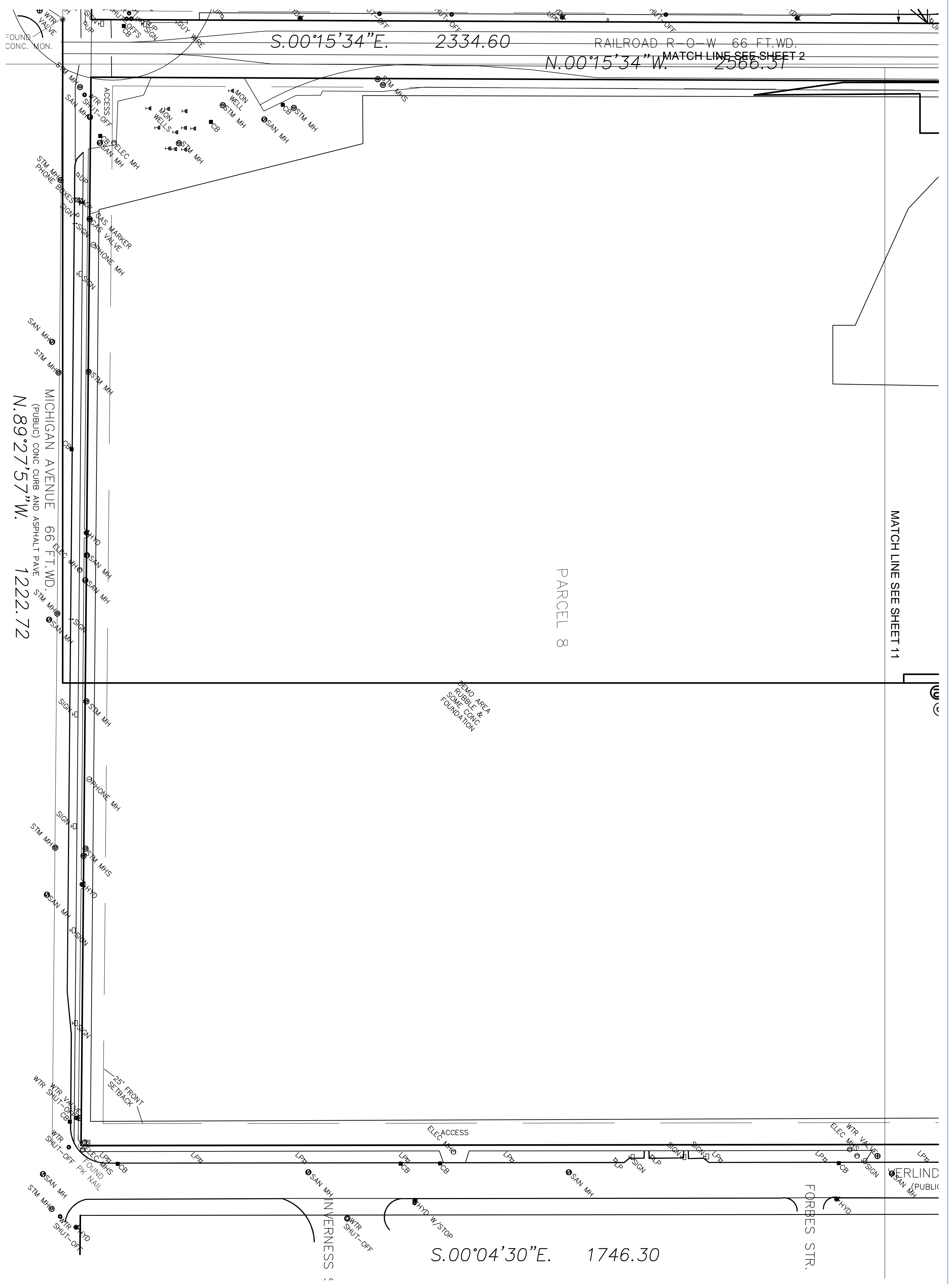

FOR QUESTIONS REGARDING THIS SURVEY CONTACT:

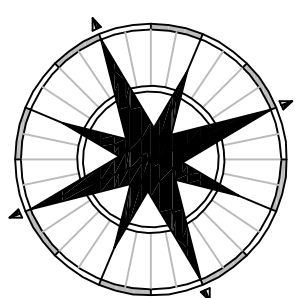

CROWN SERVICES GROUP
 5016 S. PLAZA DR. NEWBURGH, IN 47630
 Ph. 812-490-5602 Fax 812-490-5606

TYPE OF SURVEY: ALTA/ACSM SURVEY

PROJECT ADDRESS: ADDRESS LANSING, MI 48917	PROJECT LOCATION: INGHAM COUNTY, MI	PREPARED FOR: GENERAL MOTORS CORPORATION A DELAWARE CORPORATION	SURVEYOR'S NAME & FIRM NAME: BASNEY & SMITH, INC. 33177 SCHOOLCRAFT ROAD LIVONIA, MI. 48150 PHONE # (734) 458-2098 FAX # (734) 458-2298 ENGINEERING & SURVEYING	DRAWN BY: ALC DATE: 5-13-08 CAD FILE: 08-4-04 JOB NUMBER: 08-4-04 SCALE: 1"=60' SHEET: 10 OF 12	<table border="1"> <thead> <tr> <th colspan="4">REVISIONS</th> </tr> <tr> <th>NO.</th> <th>DESCRIPTION</th> <th>DATE</th> <th>REV. BY</th> </tr> </thead> <tbody> <tr> <td>1</td> <td>REV PER CLIENT</td> <td>07/24/08</td> <td>JM</td> </tr> <tr> <td>2</td> <td>REV PER CLIENT</td> <td>07/29/08</td> <td>JM</td> </tr> </tbody> </table>	REVISIONS				NO.	DESCRIPTION	DATE	REV. BY	1	REV PER CLIENT	07/24/08	JM	2	REV PER CLIENT	07/29/08	JM
REVISIONS																					
NO.	DESCRIPTION	DATE	REV. BY																		
1	REV PER CLIENT	07/24/08	JM																		
2	REV PER CLIENT	07/29/08	JM																		
SHEET <u>10</u> OF <u>12</u>	CSG JOB NUMBER: 822904																				

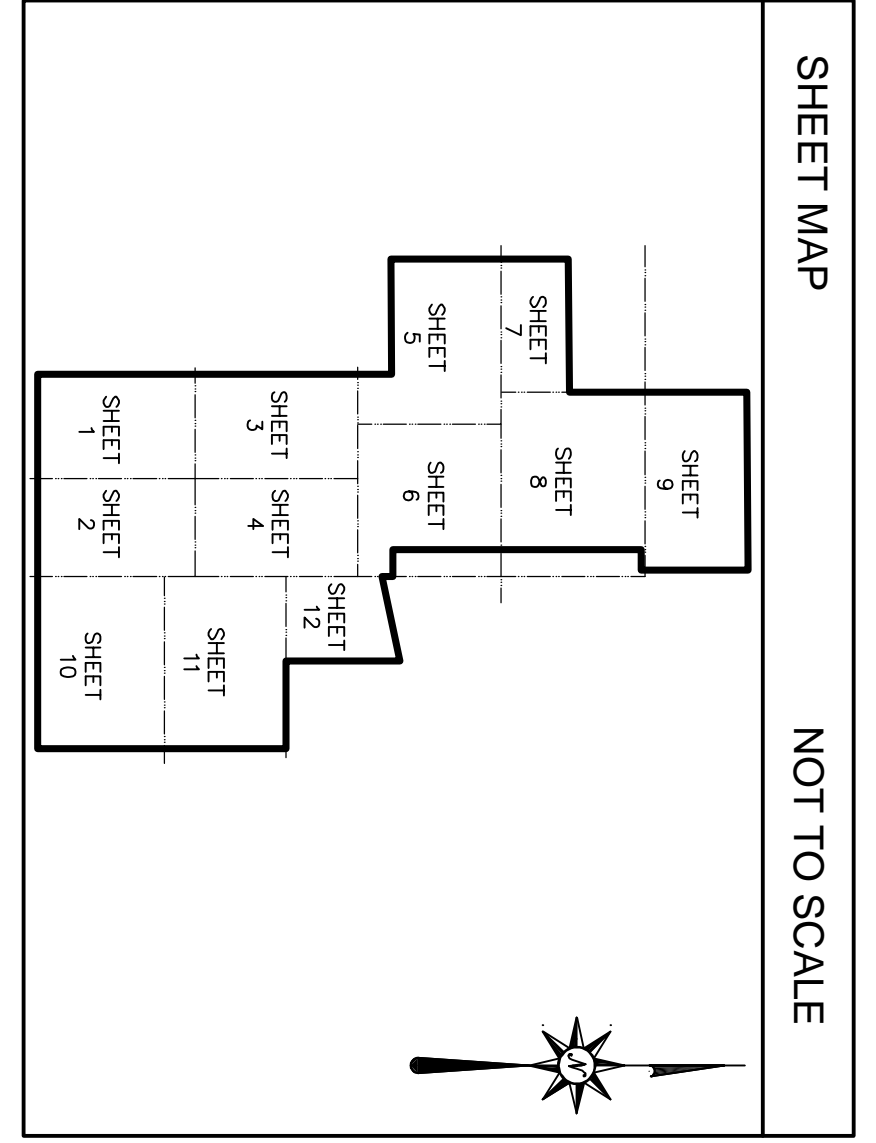
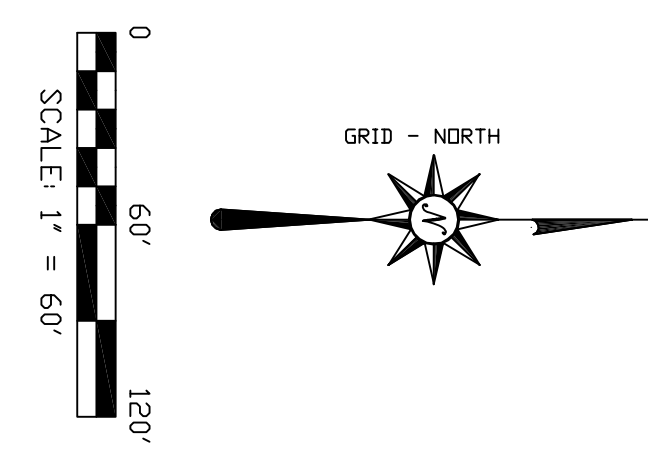
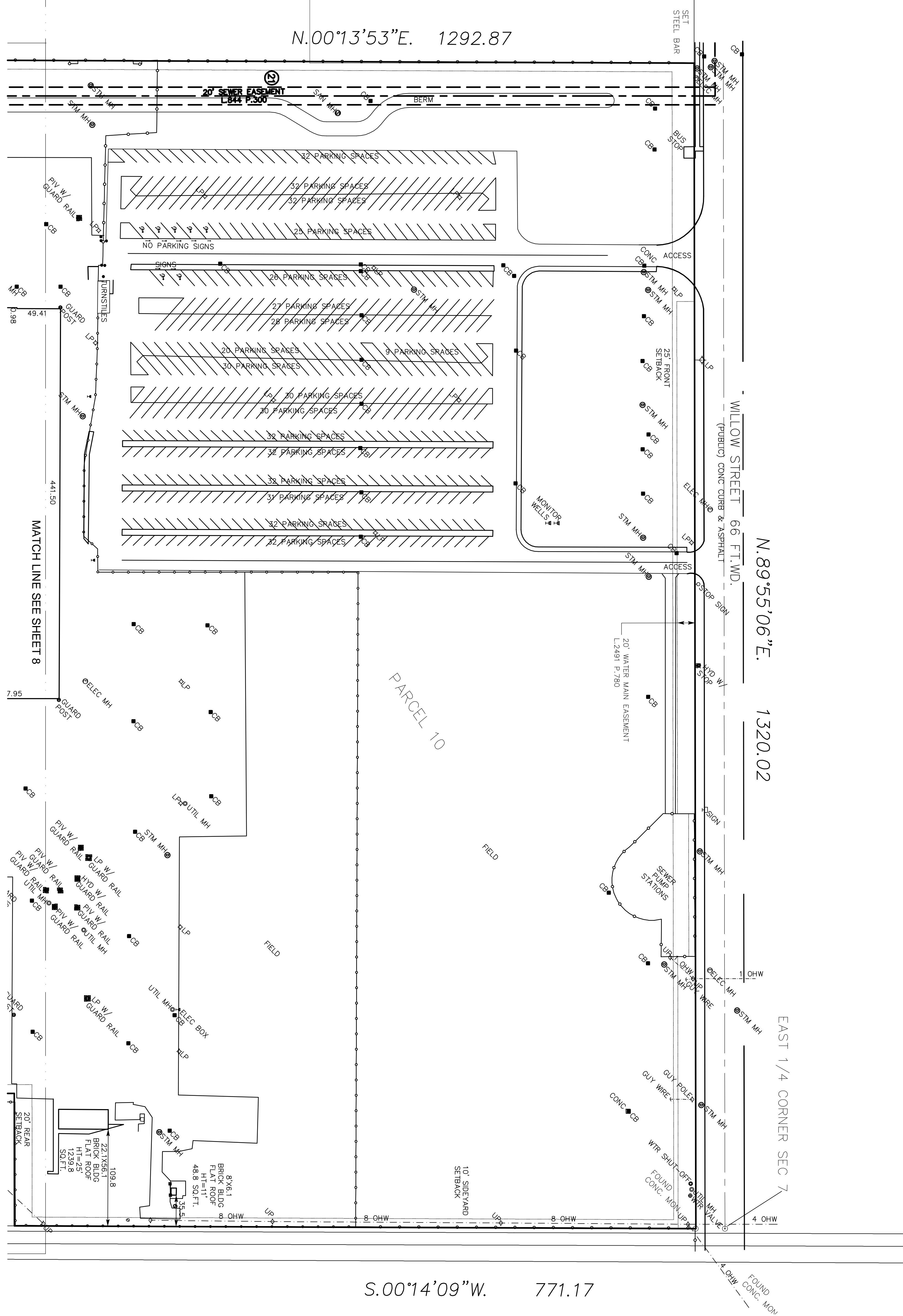

FOR QUESTIONS REGARDING THIS SURVEY CONTACT:

CROWN SERVICES GROUP
 5016 S. PLAZA DR. NEWBURGH, IN 47630
 Ph. 812-490-5602 Fax 812-490-5606

PROJECT ADDRESS: ADDRESS LANSING, MI 48917	PROJECT LOCATION: INGHAM COUNTY, MI	PREPARED FOR: GENERAL MOTORS CORPORATION A DELAWARE CORPORATION	SURVEYOR'S NAME & FIRM NAME: BASNEY & SMITH, INC. 33177 SCHOOLCRAFT ROAD LIVONIA, MI, 48150 PHONE # (734) 458-2098 FAX # (734) 458-2298 ENGINEERING & SURVEYING	DRAWN BY: ALC	DATE: 5-13-08	<table border="1"> <thead> <tr> <th colspan="4">REVISIONS</th> </tr> <tr> <th>NO.</th> <th>DESCRIPTION</th> <th>DATE</th> <th>REV. BY</th> </tr> </thead> <tbody> <tr> <td>1</td> <td>REV PER CLIENT</td> <td>07/24/08</td> <td>JM</td> </tr> <tr> <td>2</td> <td>REV PER CLIENT</td> <td>07/29/08</td> <td>JM</td> </tr> <tr> <td>3</td> <td>REV EASEMENT</td> <td>12/04/12</td> <td>JM</td> </tr> </tbody> </table>	REVISIONS				NO.	DESCRIPTION	DATE	REV. BY	1	REV PER CLIENT	07/24/08	JM	2	REV PER CLIENT	07/29/08	JM	3	REV EASEMENT	12/04/12	JM
REVISIONS																										
NO.	DESCRIPTION	DATE	REV. BY																							
1	REV PER CLIENT	07/24/08	JM																							
2	REV PER CLIENT	07/29/08	JM																							
3	REV EASEMENT	12/04/12	JM																							
SHEET <u>9</u> OF <u>12</u>	CSG JOB NUMBER: 822904			CAD FILE: 08-4-04	JOB NUMBER: 08-4-04																					
				SCALE: 1"=60'	SHEET: 9 OF 12																					

TYPE OF SURVEY: ALTA/ACSM SURVEY

SHEET MAP
NOT TO SCALE

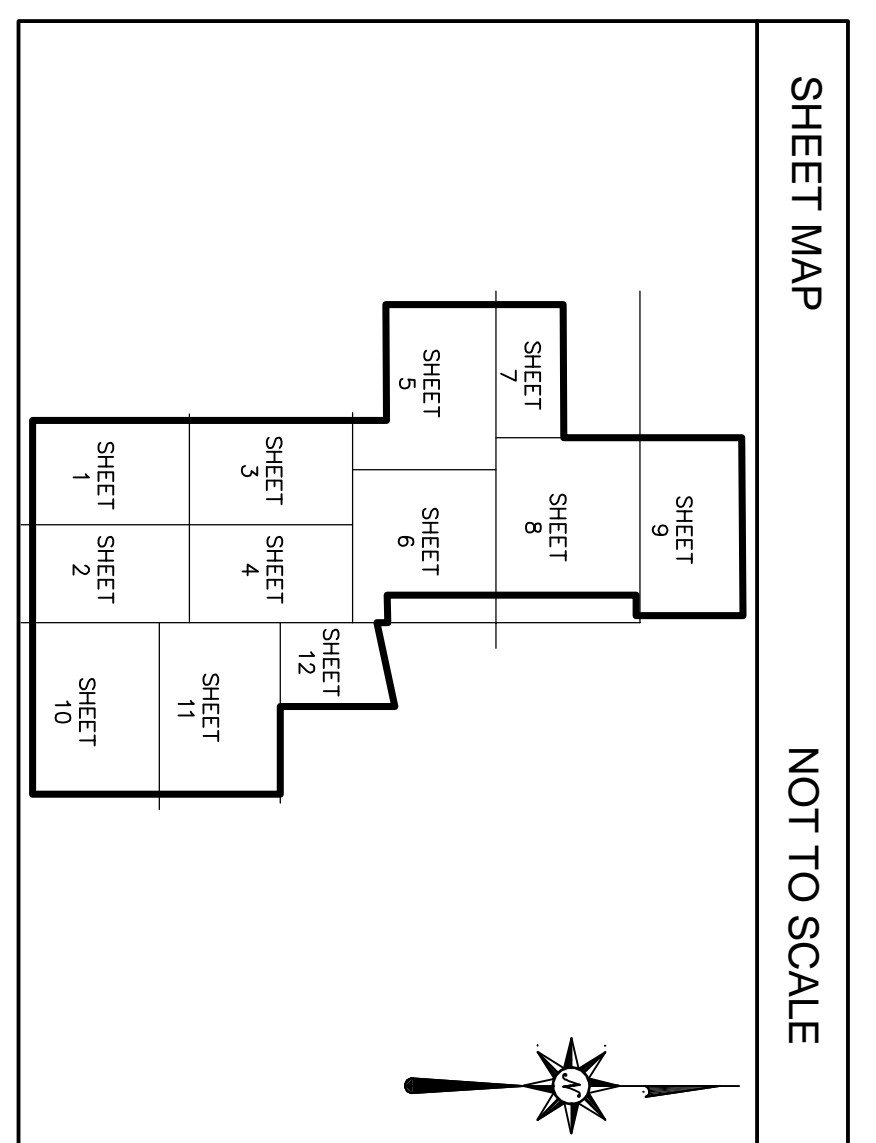
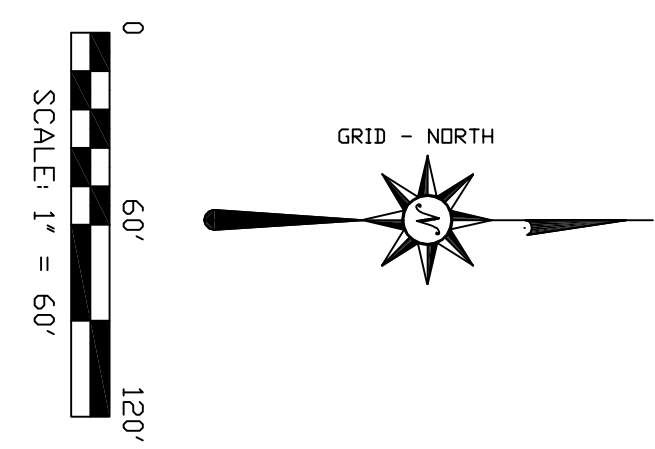
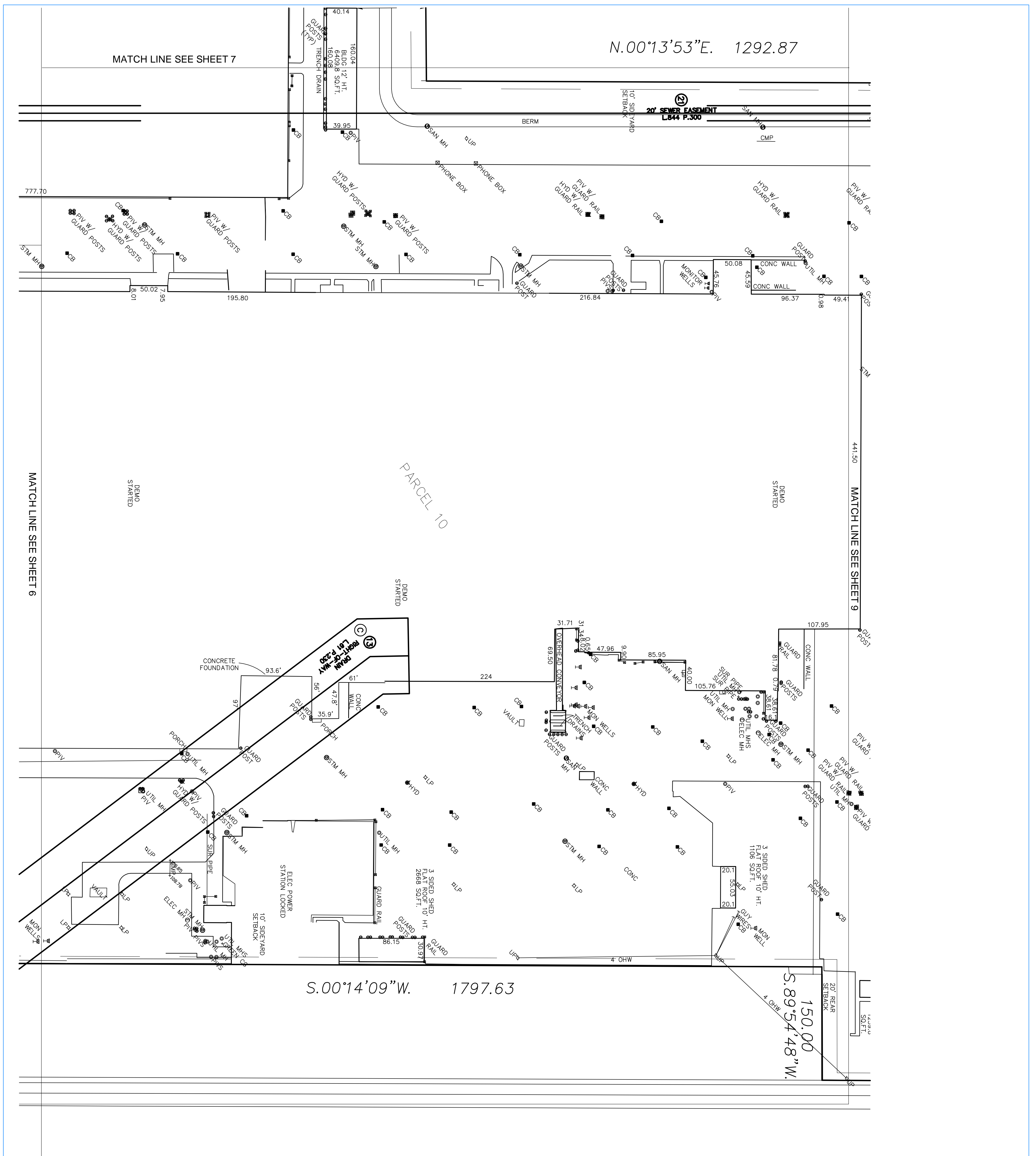

FOR QUESTIONS REGARDING THIS SURVEY CONTACT:

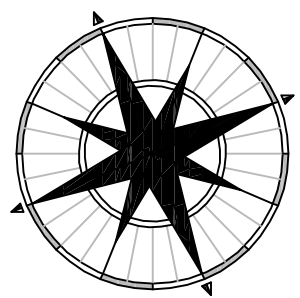

CROWN SERVICES GROUP

5016 S. PLAZA DR. NEWBURGH, IN 47630
Ph. 812-490-5602 Fax 812-490-5606

PROJECT ADDRESS: ADDRESS LANSING, MI 48917		PROJECT LOCATION: INGHAM COUNTY, MI		PREPARED FOR: GENERAL MOTORS CORPORATION A DELAWARE CORPORATION		SURVEYOR'S NAME & FIRM NAME: BASNEY & SMITH, INC. 33177 SCHOOLCRAFT ROAD LIVONIA, MI. 48150 PHONE # (734) 458-2098 FAX # (734) 458-2298 ENGINEERING & SURVEYING		DRAWN BY: ALC		DATE: 5-13-08		REVISIONS	
SHEET <u>8</u> OF <u>12</u>		CSG JOB NUMBER: 822904				CAD FILE: 08-4-04		JOB NUMBER: 08-4-04		NO.		DESCRIPTION	
						SCALE: 1"=60'		SHEET: 8 OF 12		1		REV PER CLIENT	
										2		REV PER CLIENT	

TYPE OF SURVEY: ALTA/ACSM SURVEY

NOT TO SCALE

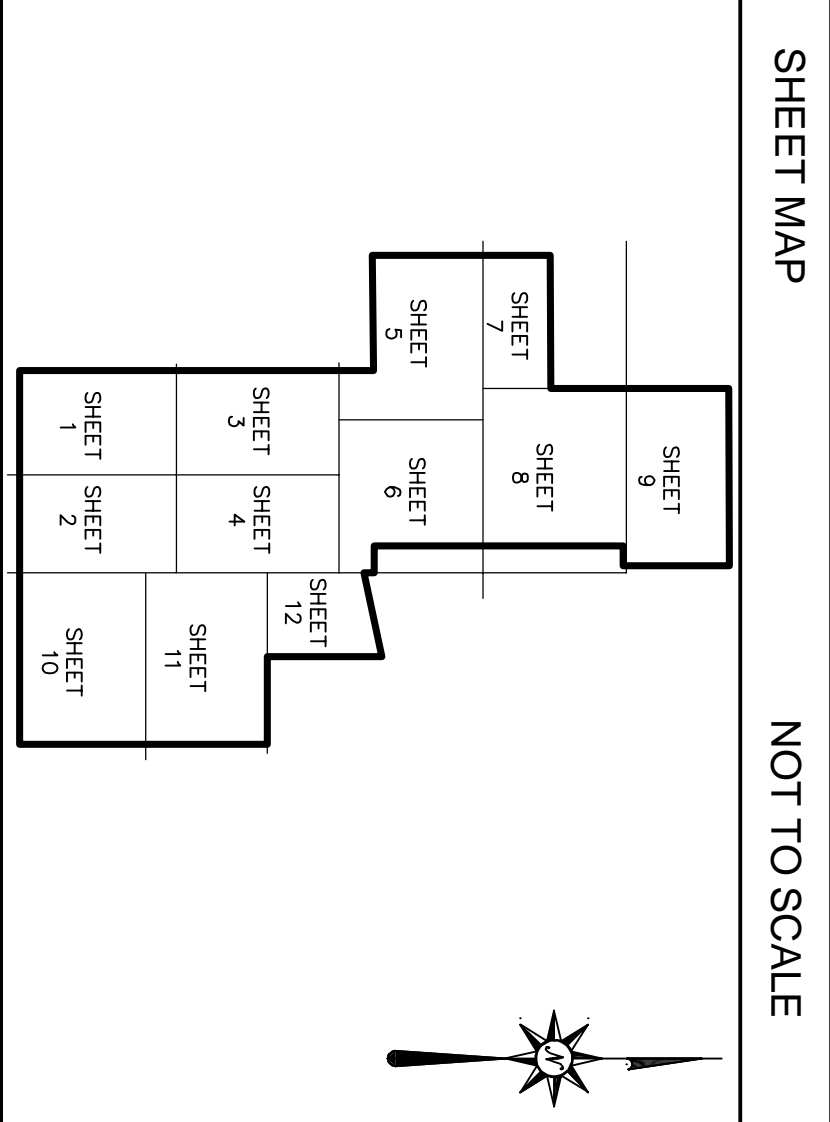
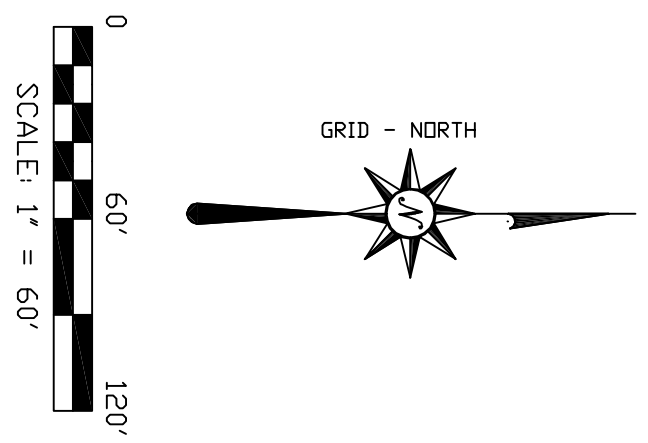
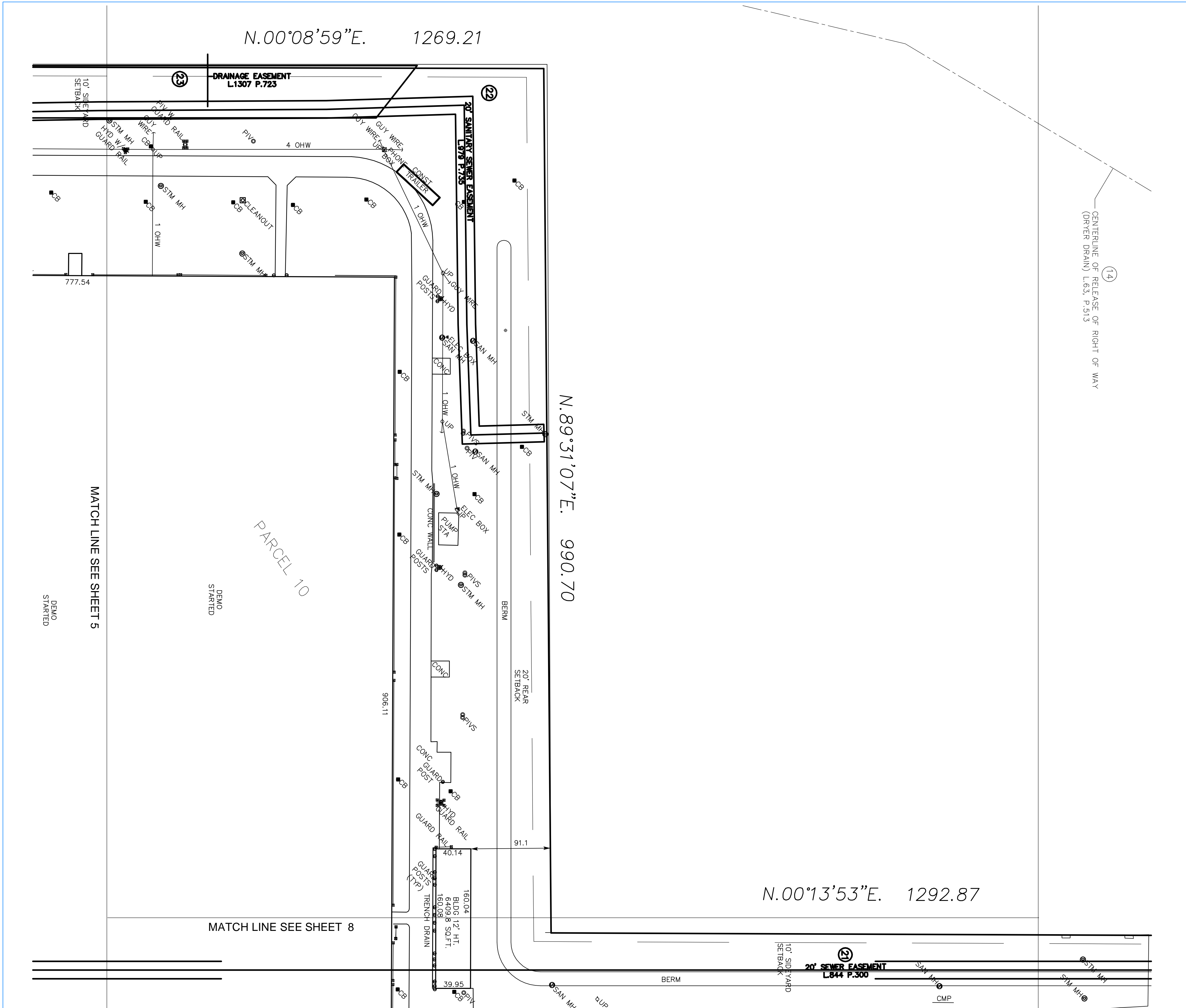

FOR QUESTIONS REGARDING THIS SURVEY CONTACT:

CROWN SERVICES GROUP
 5016 S. PLAZA DR. NEWBURGH, IN 47630
 Ph. 812-490-5602 Fax 812-490-5606

PROJECT ADDRESS: LANSING, MI 48917	PROJECT LOCATION: INGHAM COUNTY, MI	PREPARED FOR: GENERAL MOTORS CORPORATION A DELAWARE CORPORATION
SHEET <u>7</u> OF <u>12</u>		CSG JOB NUMBER: 822904

SURVEYOR'S NAME & FIRM NAME: BASNEY & SMITH, INC. 33177 SCHOOLCRAFT ROAD LIVONIA, MI, 48150 PHONE # (734) 458-2098 FAX # (734) 458-2298 ENGINEERING & SURVEYING		DRAWN BY: ALC	DATE: 5-13-08
SCALE: 1"=60'		JOB NUMBER: 08-4-04	SHEET: 7 OF 12

REVISIONS			
NO.	DESCRIPTION	DATE	REV. BY
1	REV PER CLIENT	07/24/08	JM
2	REV PER CLIENT	07/28/08	JM

TYPE OF SURVEY: ALTA/ACSM SURVEY

SHEET MAP NOT TO SCALE

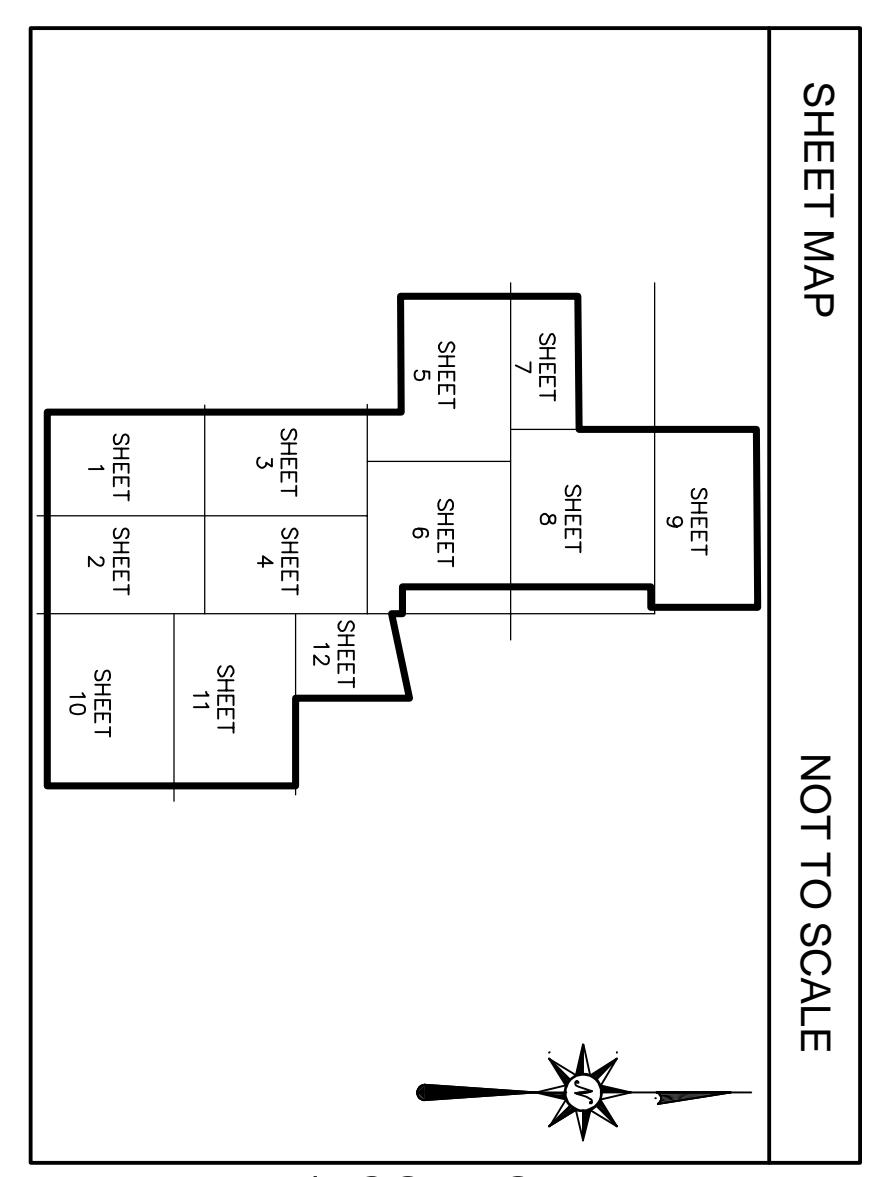
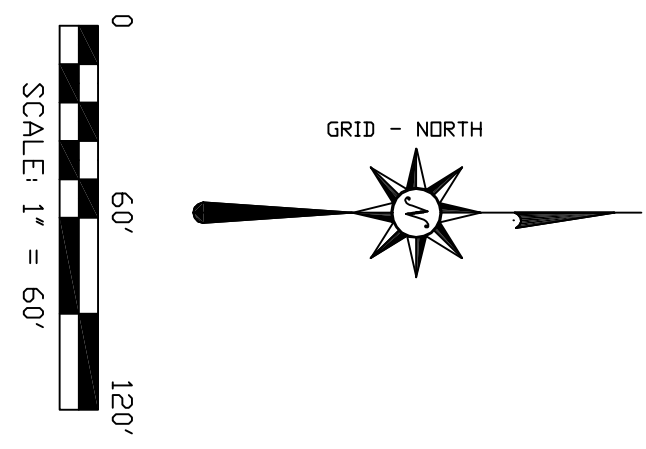
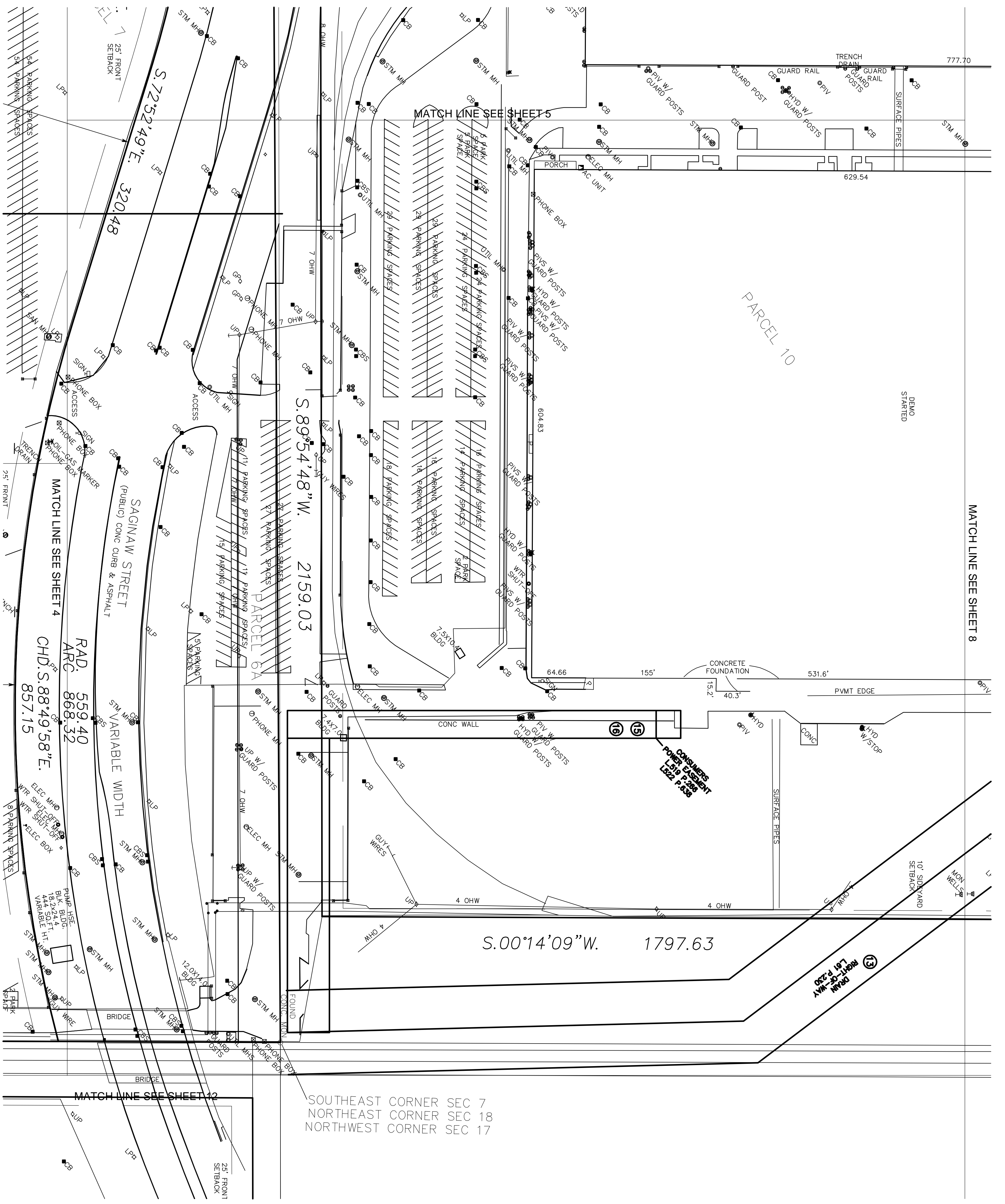

FOR QUESTIONS REGARDING THIS SURVEY CONTACT:

CROWN SERVICES GROUP
 5016 S. PLAZA DR. NEWBURGH, IN 47630
 Ph. 812-490-5602 Fax 812-490-5606

PROJECT ADDRESS:
 ADDRESS
 LANSING, MI 48917

SHEET 6 OF 12

PROJECT LOCATION:
 INGHAM COUNTY, MI

CSG JOB NUMBER: 822904

PREPARED FOR:
 GENERAL MOTORS CORPORATION
 A DELAWARE CORPORATION

SURVEYOR'S NAME
 & FIRM NAME:
 BASNEY & SMITH, INC.
 33177 SCHOOLCRAFT ROAD
 LIVONIA, MI. 48150
 PHONE # (734) 458-2098
 FAX # (734) 458-2298
 ENGINEERING & SURVEYING

DRAWN BY: ALC DATE: 5-13-08
 CAD FILE: 08-4-04 JOB NUMBER: 08-4-04
 SCALE: 1"=60' SHEET: 6 OF 12

TYPE OF SURVEY: ALTA/ACSM SURVEY

REVISIONS			
NO.	DESCRIPTION	DATE	REV. BY
1	REV PER CLIENT	07/24/08	JM
2	REV PER CLIENT	07/29/08	JM

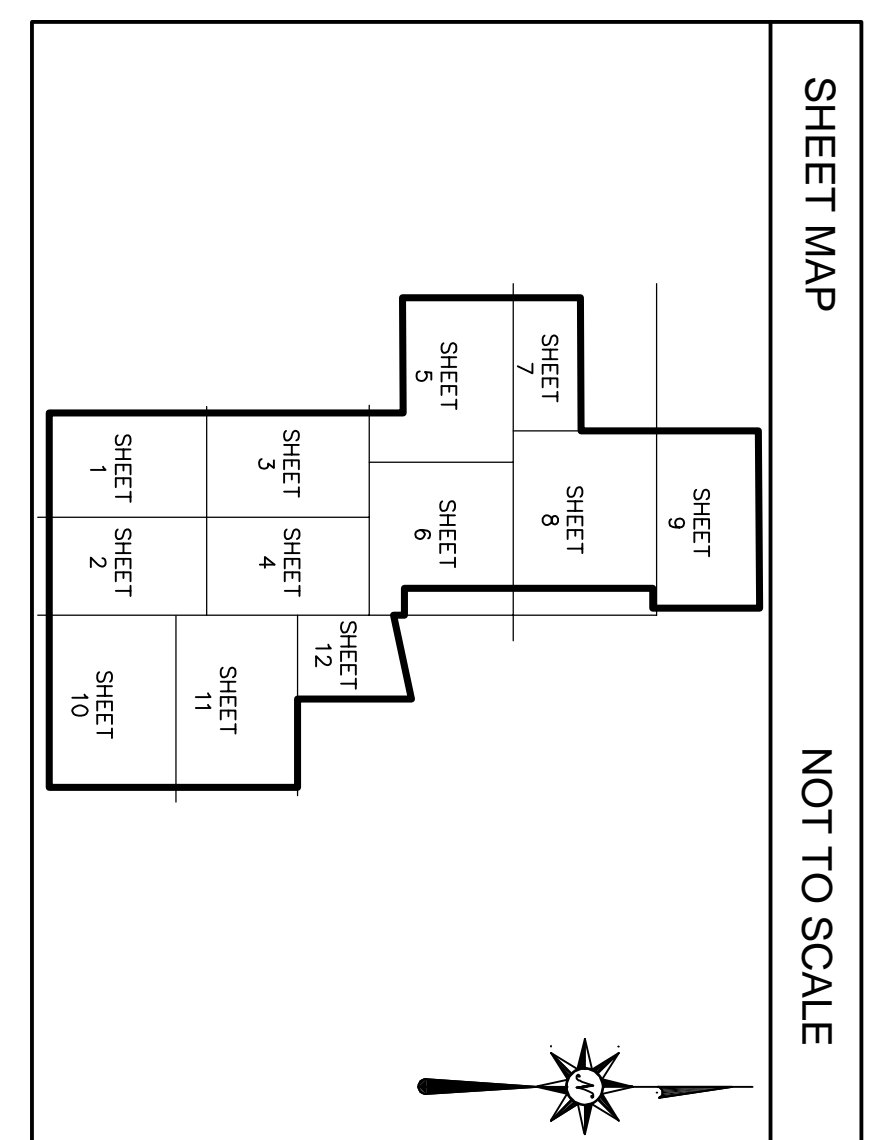
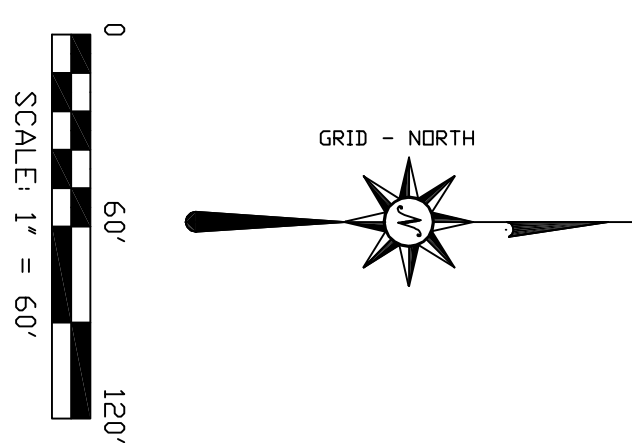
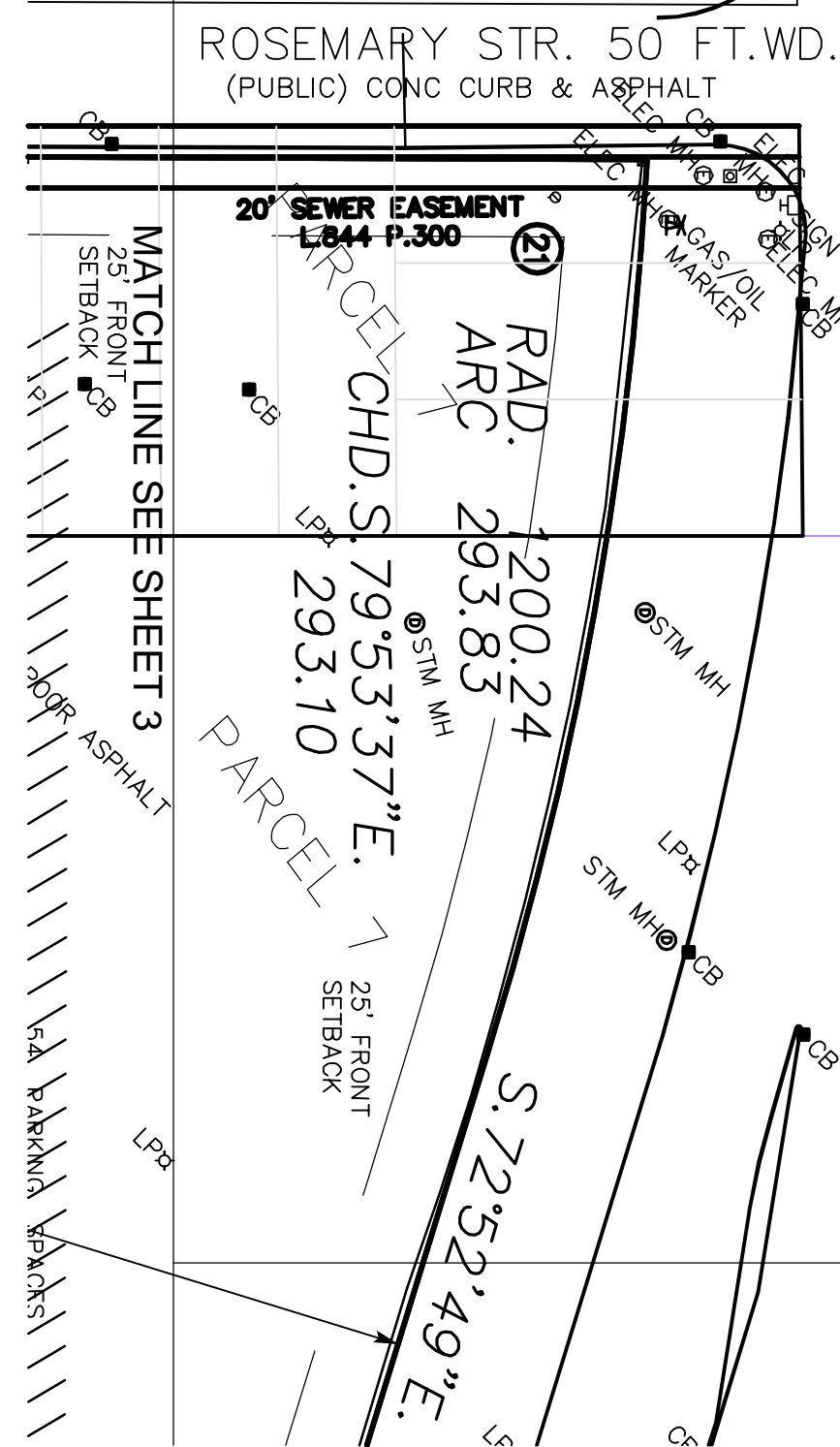
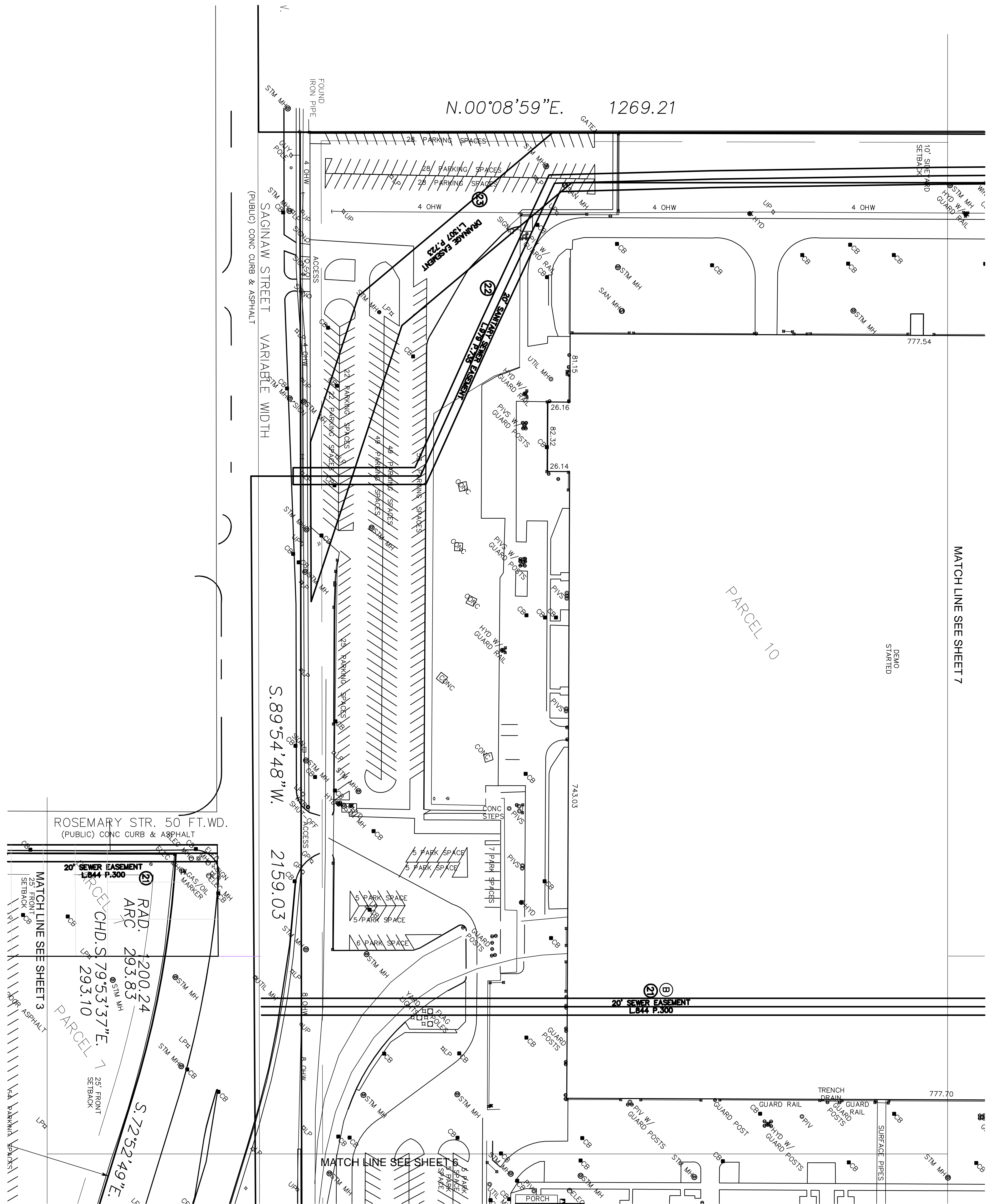

FOR QUESTIONS REGARDING THIS SURVEY CONTACT:

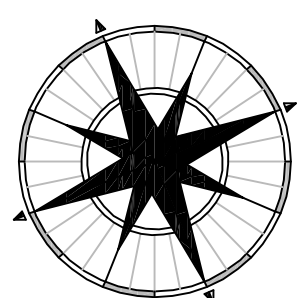

CROWN SERVICES GROUP

5016 S. PLAZA DR. NEWBURGH, IN 47630
Ph. 812-490-5602 Fax 812-490-5606

TYPE OF SURVEY: ALTA/ACSM SURVEY

PROJECT ADDRESS: ADDRESS LANSING, MI 48917		PROJECT LOCATION: INGHAM COUNTY, MI		PREPARED FOR: GENERAL MOTORS CORPORATION A DELAWARE CORPORATION		SURVEYOR'S NAME & FIRM NAME: BASNEY & SMITH, INC. 33177 SCHOOLCRAFT ROAD LIVONIA, MI, 48150 PHONE # (734) 458-2098 FAX # (734) 458-2298 ENGINEERING & SURVEYING		DRAWN BY: ALC		DATE: 5-13-08		JOB NUMBER: 08-4-04		SHEET: 5 OF 12		
SHEET 5 OF 12		CSG JOB NUMBER: 822904														
												REVISIONS				
												NO.	DESCRIPTION		DATE	REV. BY
												1	REV PER CLIENT		07/24/08	JM
												2	REV PER CLIENT		07/29/08	JM

SHEET MAP NOT TO SCALE

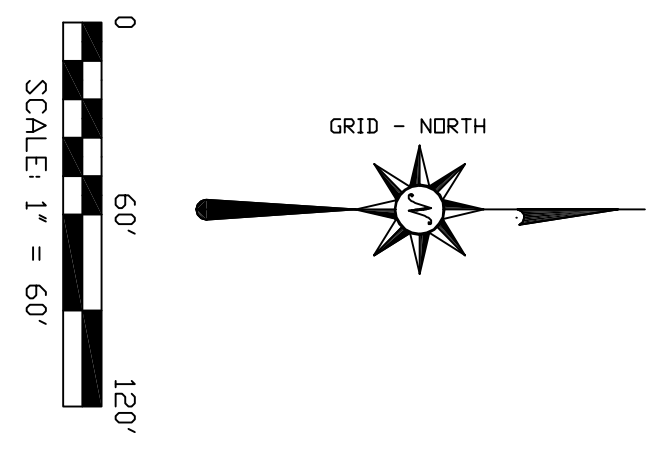
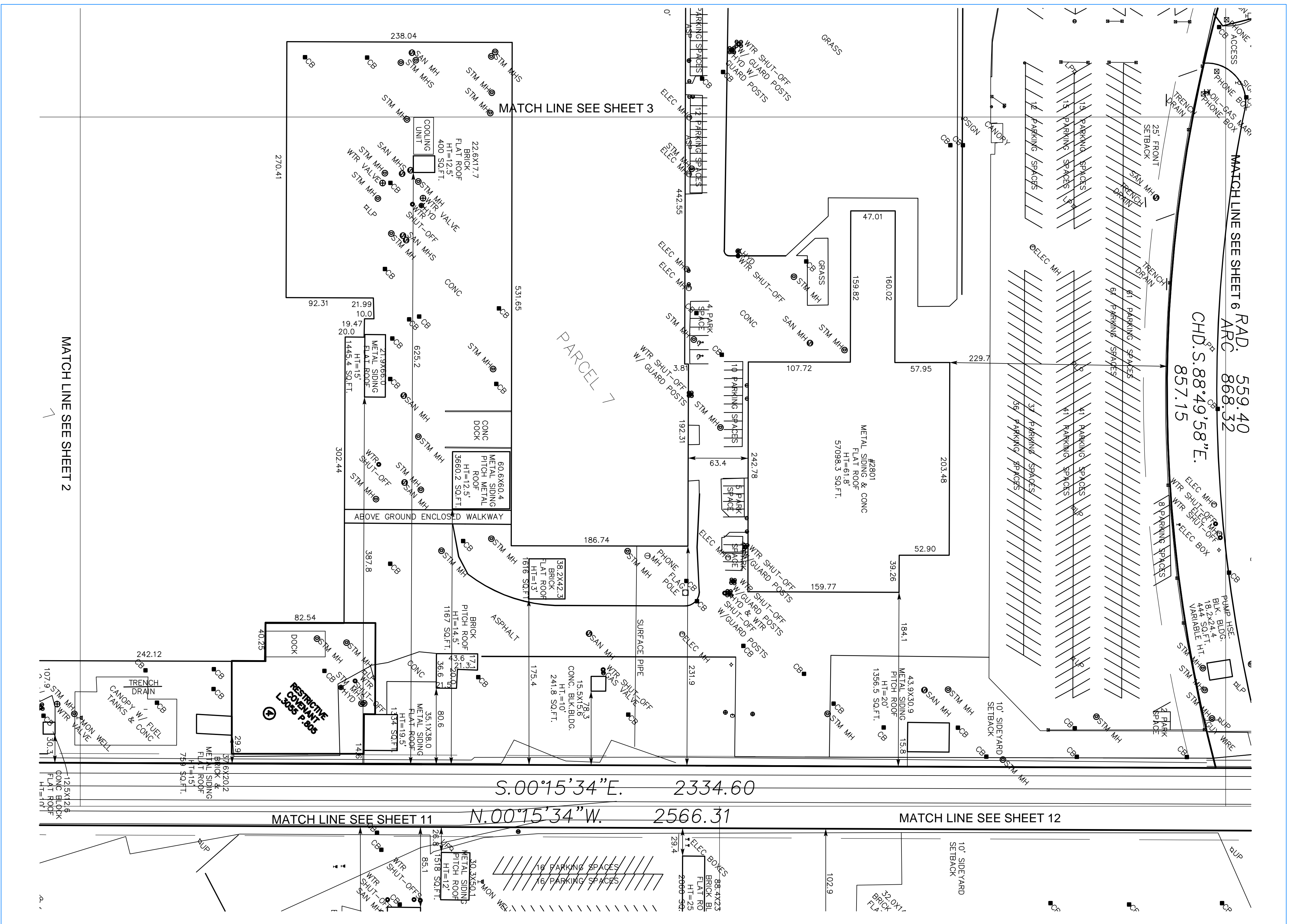

FOR QUESTIONS REGARDING THIS SURVEY CONTACT:

CROWN SERVICES GROUP
 5016 S. PLAZA DR. NEWBURGH, IN 47630
 Ph. 812-490-5602 Fax 812-490-5606

PROJECT ADDRESS: ADDRESS LANSING, MI 48917	PROJECT LOCATION: INGHAM COUNTY, MI
SHEET 4 OF 12	CSG JOB NUMBER: 822904

PREPARED FOR:
**GENERAL MOTORS CORPORATION
 A DELAWARE CORPORATION**

SURVEYOR'S NAME & FIRM NAME: BASNEY & SMITH, INC. 33177 SCHOOLCRAFT ROAD LIVONIA, MI, 48150 PHONE # (734) 458-2098 FAX # (734) 458-2298 ENGINEERING & SURVEYING	
DRAWN BY: ALC	DATE: 5-13-08
CAD FILE: 08-4-04	JOB NUMBER: 08-4-04
SCALE: 1"=60'	SHEET: 4 OF 12

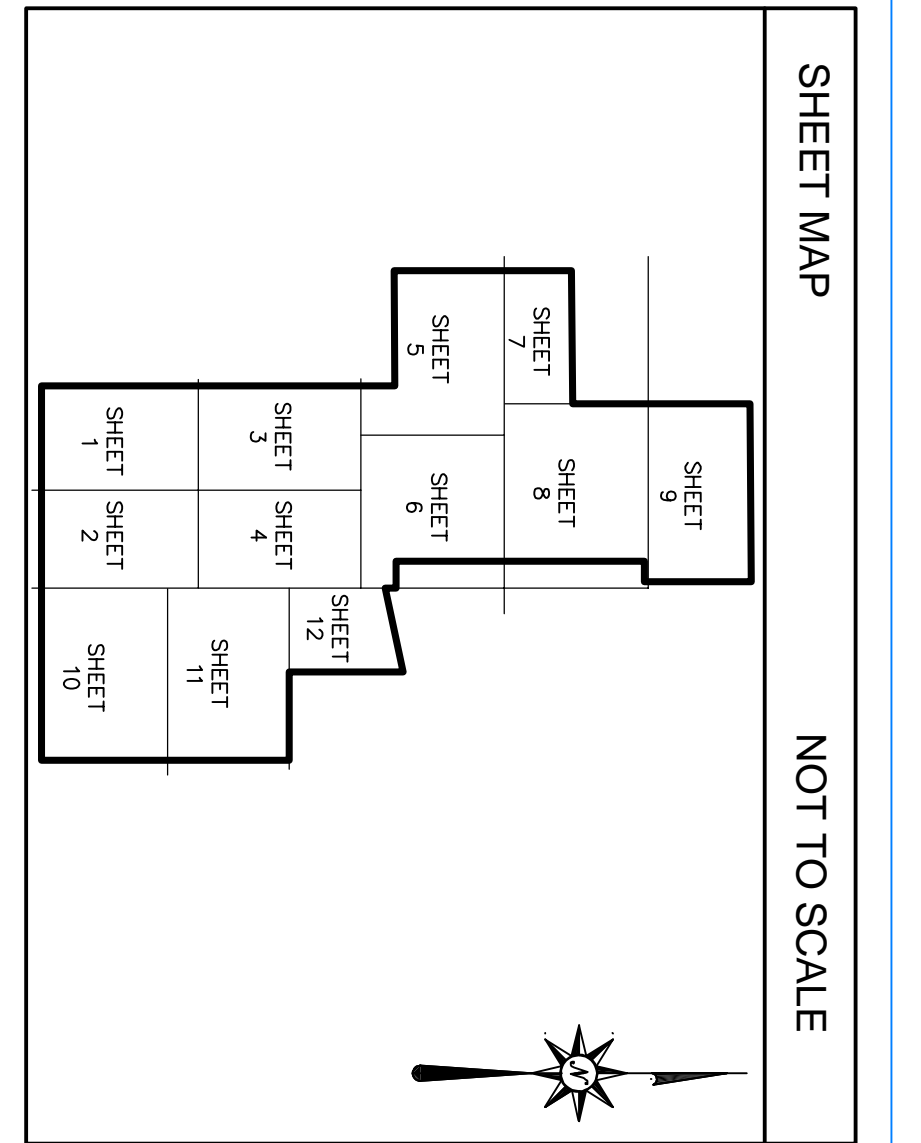

TYPE OF SURVEY: ALTA/ACSM SURVEY

REVISIONS			
NO.	DESCRIPTION	DATE	REV. BY
1	REV PER CLIENT	07/24/08	JM
2	REV PER CLIENT	07/29/08	JM

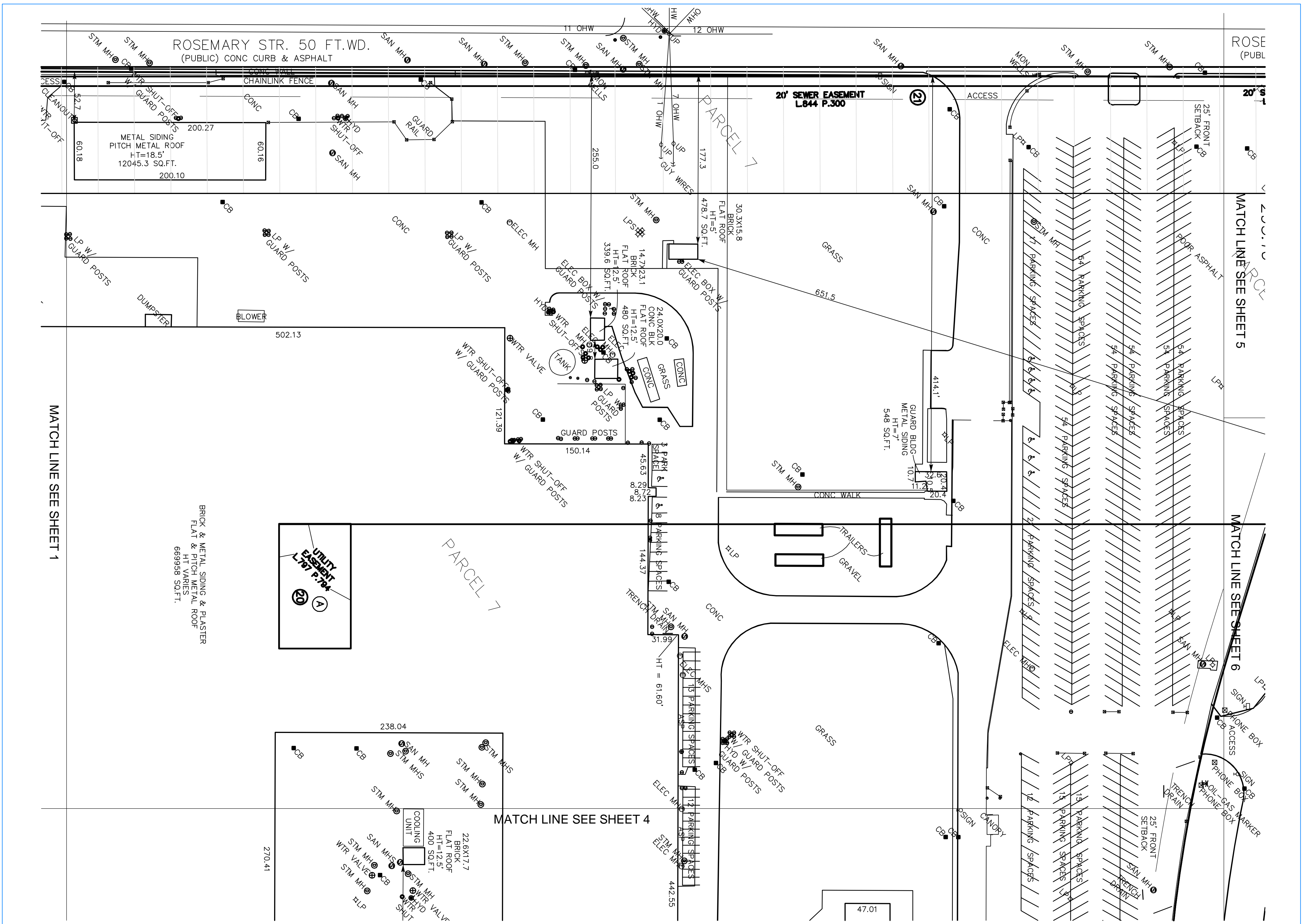

MATCH LINE SEE SHEET 1

MATCH LINE SEE SHEET 5

MATCH LINE SEE SHEET 6

MATCH LINE SEE SHEET 4

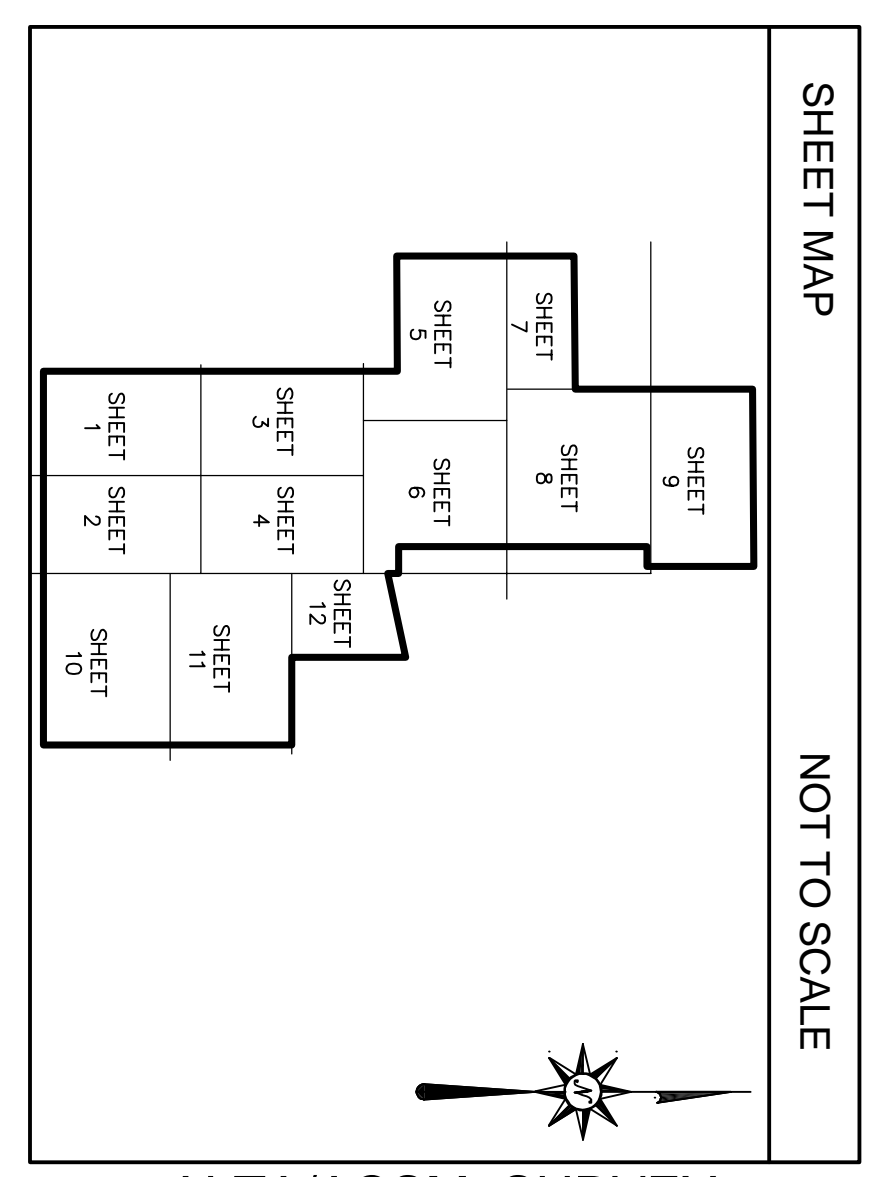
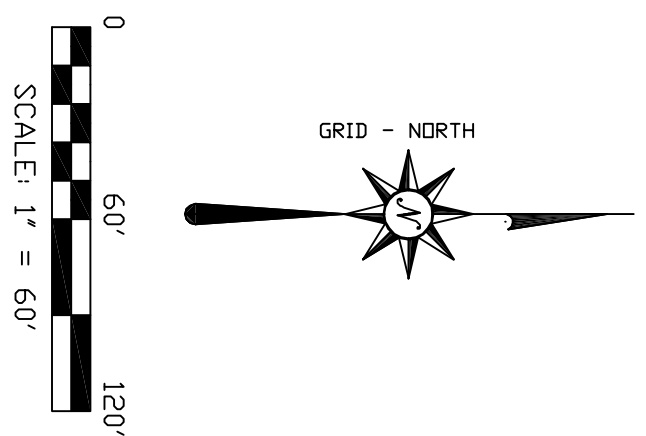

SHEET MAP
NOT TO SCALE

FOR QUESTIONS REGARDING THIS SURVEY CONTACT:

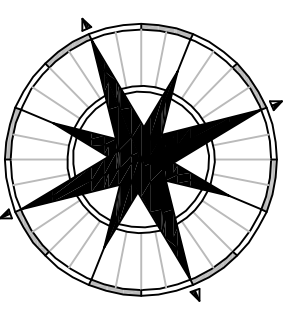

CROWN SERVICES GROUP

5016 S. PLAZA DR. NEWBURGH, IN 47630
Ph. 812-490-5602 Fax 812-490-5606

PROJECT ADDRESS:
ADDRESS
LANSING, MI 48917

PROJECT LOCATION:
INGHAM COUNTY, MI

PREPARED FOR:
GENERAL MOTORS CORPORATION
A DELAWARE CORPORATION

SURVEYOR'S NAME & FIRM NAME:
BASNEY & SMITH, INC.
33177 SCHOOLCRAFT ROAD
LIVONIA, MI 48150
PHONE # (734) 458-2098
FAX # (734) 458-2298
ENGINEERING & SURVEYING

DRAWN BY: ALC
DATE: 5-13-08
CAD FILE: 08-4-04
JOB NUMBER: 08-4-04
SCALE: 1"=60'
SHEET: 3 OF 12

SHEET 3 OF 12

CSG JOB NUMBER: 822904

TYPE OF SURVEY: ALTA/ACSM SURVEY

REVISIONS			
NO.	DESCRIPTION	DATE	REV. BY
1	REV PER CLIENT	07/24/08	JM
2	REV PER CLIENT	07/29/08	JM

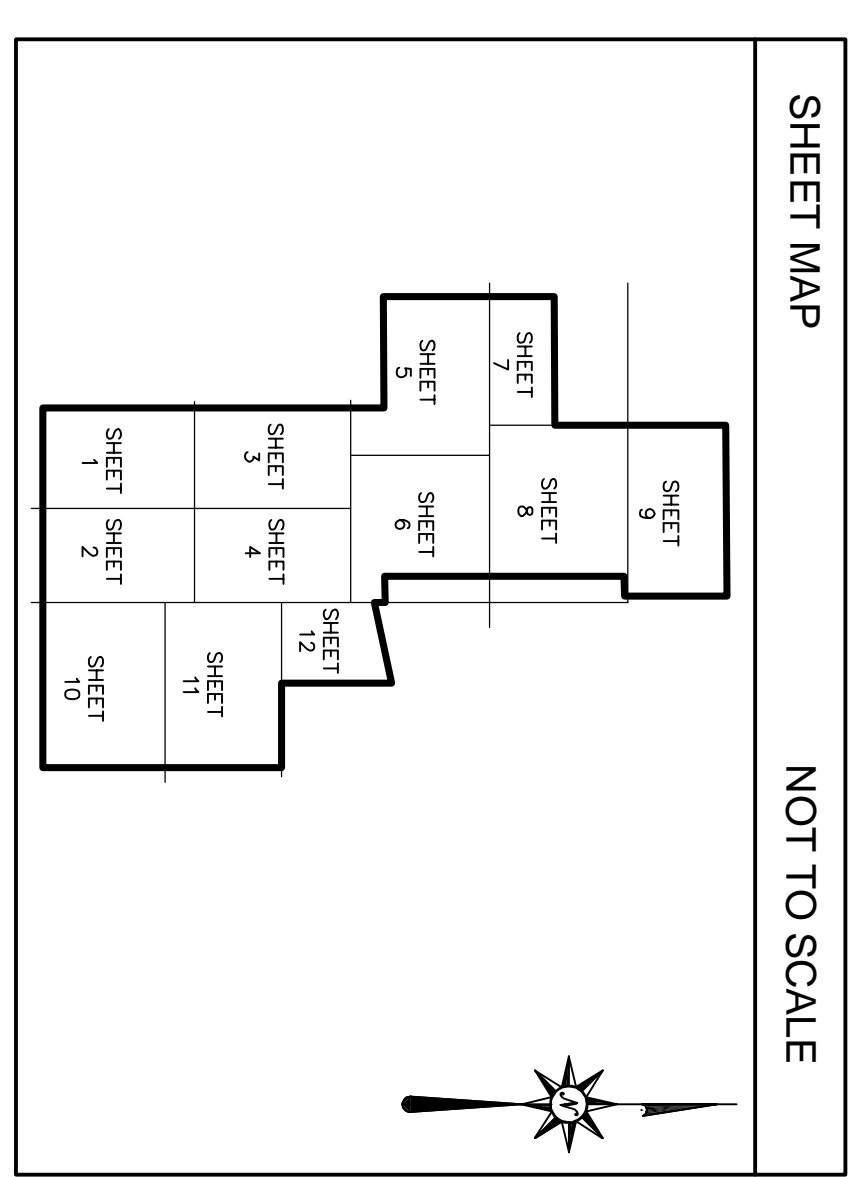
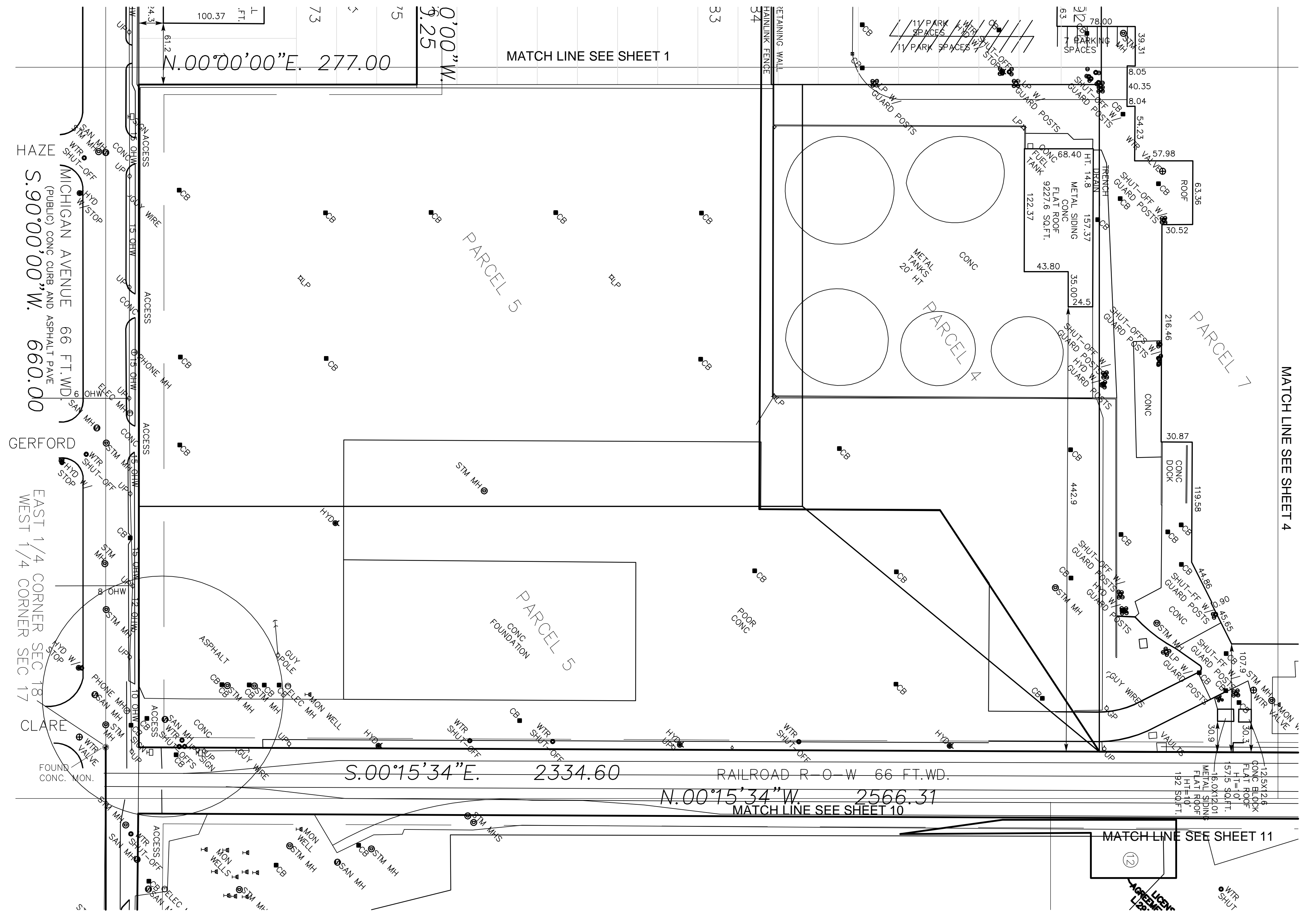
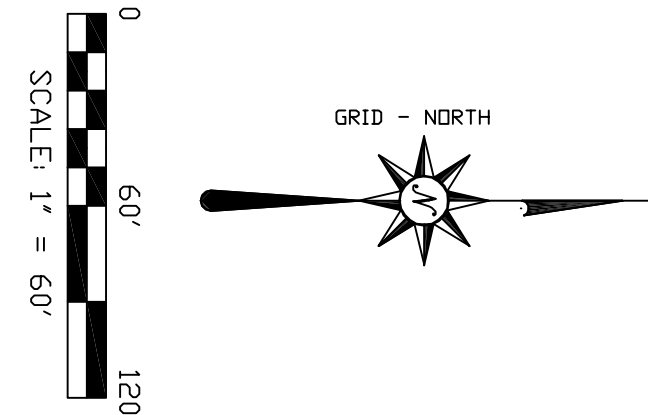

SHEET MAP NOT TO SCALE

FOR QUESTIONS REGARDING THIS SURVEY CONTACT:

CROWN SERVICES GROUP
 5016 S. PLAZA DR. NEWBURGH, IN 47630
 Ph. 812-490-5602 Fax 812-490-5606

TYPE OF SURVEY: ALTA/ACSM SURVEY

PROJECT ADDRESS: ADDRESS LANSING, MI 48917	PROJECT LOCATION: INGHAM COUNTY, MI	PREPARED FOR: GENERAL MOTORS CORPORATION A DELAWARE CORPORATION	SURVEYOR'S NAME & FIRM NAME: BASNEY & SMITH, INC. 33177 SCHOOLCRAFT ROAD LIVONIA, MI. 48150 PHONE # (734) 458-2098 FAX # (734) 458-2298 ENGINEERING & SURVEYING	DRAWN BY: ALC	DATE: 5-13-08	REVISIONS
SHEET 2 OF 121	CSG JOB NUMBER: 822904			CAD FILE: 08-4-04	JOB NUMBER: 08-4-04	NO. DESCRIPTION DATE REV. BY
				SCALE: 1"=60'	SHEET: 2 OF 12	1 REV PER CLIENT 07/24/08 JM
						2 REV PER CLIENT 07/29/08 JM

NOTES CORRESPONDING TO SCHEDULE B

- AS PER COMMITMENT NO. LANS426 DATED APRIL 10, 2008
- 1 NOTICE REGARDING STATUTORY OBLIGATIONS APPLICABLE TO PROPERTY L.2882, P.188 LEGALS MATCH PLANTS 2 & 3 LEGAL DESCRIPTIONS.
 - 2 RESTRICTIVE COVENANT L. 965, P. 895 PLOTTED
 - 3 DRAINAGE EASEMENT L.24 P. 390 PLOTTED, SOUTH OF PROPERTY.
 - 4 VARIANTY EED, L.34 P.47, NOT PART OF THIS PROJECT.
 - 5 BUNKET GASLINE EASEMENT L.54, P.78 PLOTTED
 - 6 DRIVEWAY EASEMENT, L.813, P.734, PLOTTED
 - 7 UTILITIES EASEMENTS, L.492, P.158, NOT PLOTTED, NOT ON THIS PROPERTY.
 - 8 NOTICE OF APPROVED ENVIRONMENTAL REMEDIATION L.288, P.567, PLOTTED
 - 9 STATUTORY OBLIGATIONS, L.2888, P.731 LEGAL MATCHES LEGAL DESCRIPTIONS
 - 10 WATER AND LIGHT STEAM MANULICENSE AGREEMENT, L.298, P. 891, PLOTTED.
 - 11 EASEMENT FOR RIGHT OF WAY, L.61, P.200 PLOTTED.
 - 12 EASEMENT FOR RIGHT OF WAY, L.61, P.200 PLOTTED.
 - 13 CONSUMERS POWER EASEMENT, L.519, P.266 PLOTTED.
 - 14 CONSUMERS POWER EASEMENT, L.522, P.688 PLOTTED.
 - 15 COUNTY EASEMENT, L.84, P.43 NOTHING TO PLOT.
 - 16 EASEMENT FOR RIGHT OF WAY, L.764, P.166, NOT PART OF THIS PROJECT.
 - 17 UTILITIES EASEMENT, L.797, P.794 PLOTTED.
 - 18 SEWER EASEMENT, L.444, P.300 PLOTTED.
 - 19 SEWER EASEMENT, L.979, P.735, PLOTTED.
 - 20 DRAINAGE EASEMENT, L.1307, P.723 PLOTTED.
 - 21 WATER MAIN EASEMENT, L.2491, P.790 PLOTTED

DESCRIPTION

AREA
 PLANT 2: 3,385,817 SQ.FT./77.73 ACRES
 PLANT 3: 4,381,034 SQ.FT./100.57 ACRES
 PLANT 6: 2,591,860 SQ.FT./59.50 ACRES
 TOTAL 10,358,711 SQ.FT./237.8 ACRES

LEGAL DESCRIPTION FROM THE TITLE COMMITMENT, NOTING DIFFERENCES FROM RECORD AND MEASURED

I hereby certify to General Motors Corporation, Agent, Holdings, Inc., LandAmerica Transition Title Insurance Company, that a survey of land was conducted by me or under my direct supervision on April 16-21, 2008. This is a true and correct survey of the above-described land and shows the true and correct location of the buildings, structures, and improvements situated on such land and all easements, rights-of-way, setback lines, and similar restrictions that are of record, visible, or otherwise known to me. Neither the property surveyed, nor any separately described parcel constituting a part thereof, was or would be created by an illegal subdivision of land. The buildings and improvements do not overhang or encroach upon any easements or rights-of-way of others, and there are no encroachments either way across the boundary lines of such land. The property surveyed is not located within a flood plain area or any special flood hazard area or general hazard area as shown on the Federal Emergency Management Agency Flood Hazard Insurance Rate Map for the Michigan State of Michigan, as amended, dated 1999 by the American Congress on Surveying and Mapping, and the National Society of Professional Surveyors, the American Congress on Surveying and Mapping, and the National Society of Professional Surveyors, the survey measurements were made in accordance with the "Minimum Angle, Distance, and Closure Requirements for Survey Measurements Which Control Land Boundaries for ALTA/ACSM Land Title Surveys;" (2) this Survey was prepared in accordance with the Minimum Standard Detail Requirements for ALTA/ACSM Land Title Surveys as jointly established and adopted in October, 1999 by the American Land Title Association, the American Congress on Surveying and Mapping, and the National Society of Professional Surveyors; and (3) this Survey includes Items 2, 3, 4, 6, 7a, 7b(1), 7c, 8, 9, 10, 11b, 13, 14, 15, 16, 17a, 17b, 17c, 17d, 17e, 17f, and 17g of Table A of the Minimum Standard Detail Requirements.

Dated: 4/21/08
 By: *William L. Roskelly, PLS # 10705*

SEE SHEET 2 OF 12 FOR LEGAL DESCRIPTIONS

LEGEND

- LIGHT POLE
- CATCH BASIN - CB
- SANITARY MANHOLE
- STORM MANHOLE
- OIL/GAS LINE MARKER
- SIGN
- HYDRANT - HYD.
- WATER VALVE
- CLEANOUT
- GAS METER
- FENCE
- ▭ CONCRETE

FLOOD DATA This property is in Zone "C" of the Flood Insurance Rate Map Community Panel No. 260632-0010A, which has an effective date of 2/4/1981, and Community Panel Nos. 260099-0009 B & 260099-0010 B which has an effective date of 03/2/1981 and is NOT in a special Flood Hazard Area. Field surveying was not performed to determine this zone. An elevation certificate may be needed to verify this determination or apply for an amendment from the Federal Emergency Management Agency.

PARKING SPACE TABLE

TYPE OF SPACE	TOTAL	REQUIRED BY ZONING
REGULAR	2919	FIVE, PLUS ONE SPACE FOR EACH TWO EMPLOYEES IN THE SHIFT WHICH HAS THE GREATEST NUMBER OF EMPLOYEES. SPACE FOR SITE SHALL BE PROVIDED FOR ALL CONSTRUCTION WORKERS DURING PERIODS OF PLANT CONSTRUCTION.
HANDICAP	27	
TOTAL	2946	

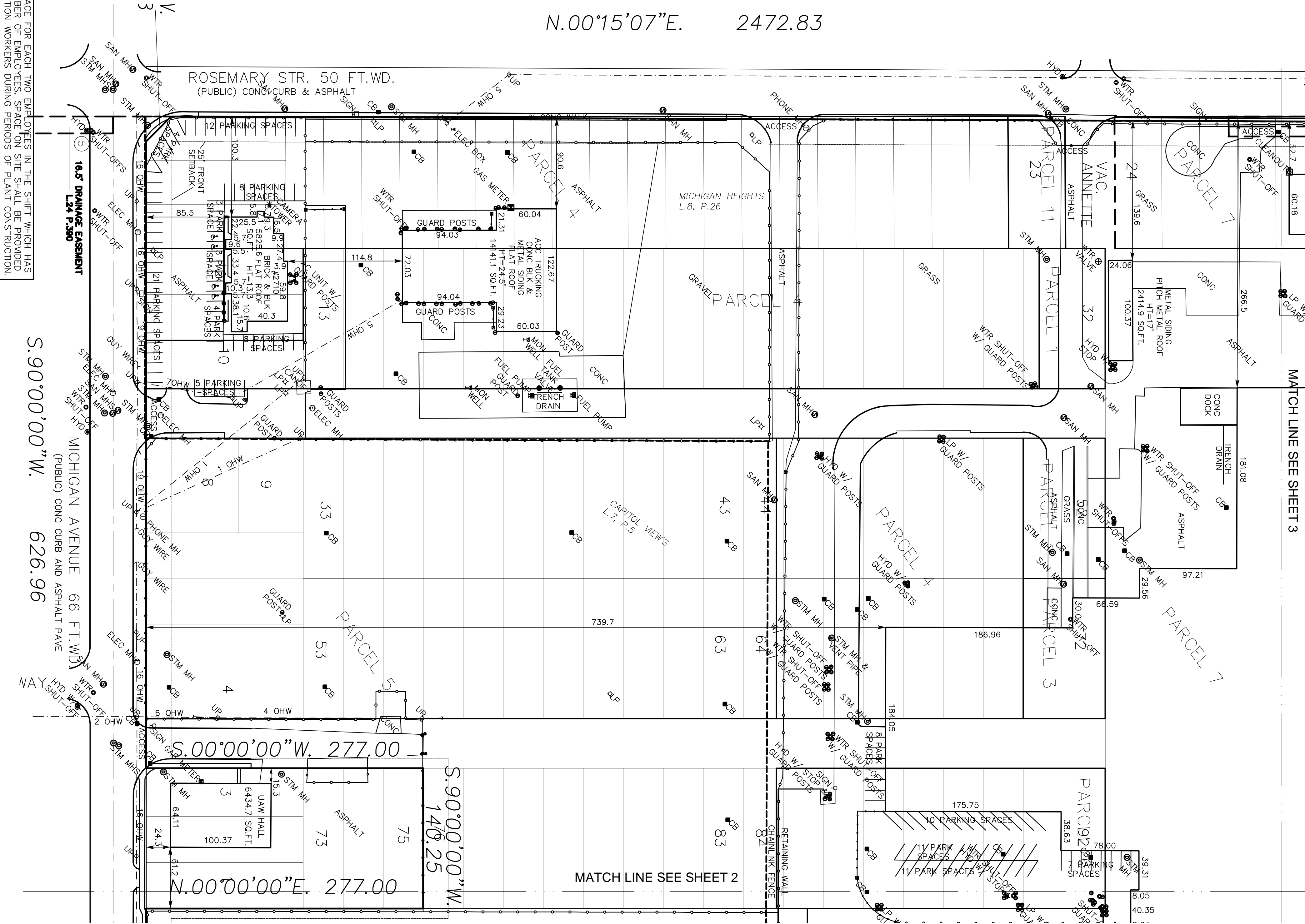

N.00°15'07"E. 2472.83

S.90°00'00"W. 626.96

S.00°00'00"W. 277.00

N.00°00'00"E. 277.00

S.90°00'00"W. 140.25

MATCH LINE SEE SHEET 2

MATCH LINE SEE SHEET 3

VICINITY MAP NOT TO SCALE

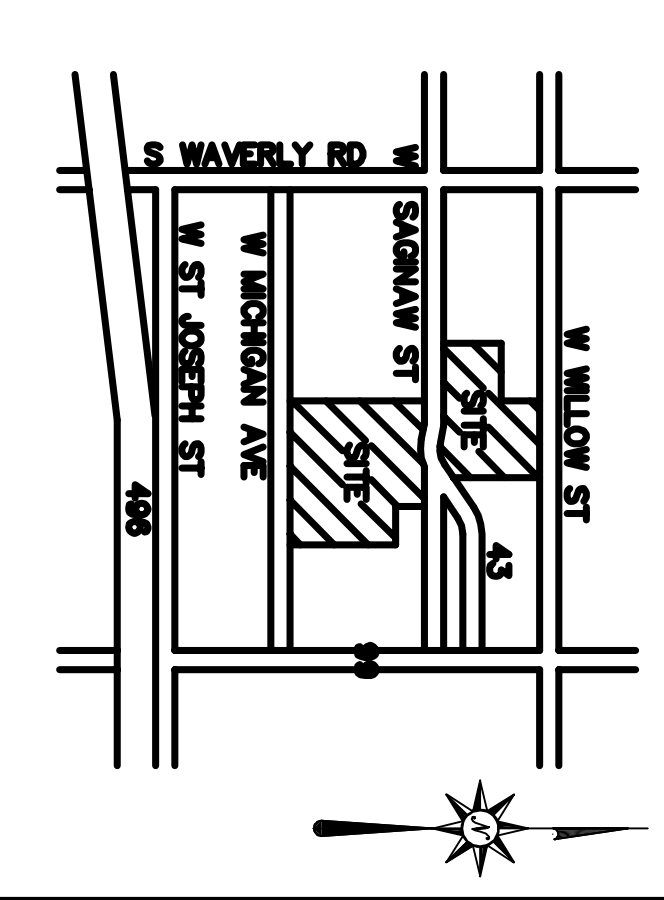

SITE DATA

CURRENT ZONING: I - HEAVY INDUSTRIAL
 BUILDING SETBACKS: FRONT - 25 MIN, SIDE - 10 MIN, REAR - 20 MIN
 HEIGHT RESTRICTIONS: 120 MAX
 BEARING BASED ON THE EAST & WEST 1/4 LINE OF SEC. 18.

SEE SHEET 2 OF 12 FOR LEGAL DESCRIPTIONS

UTILITY COMPANIES

THE UTILITIES SHOWN ARE ENGINEERED, ENERGIZED, AND MAINTAINED BY OTHERS. NO GUARANTEE IS GIVEN TO THE EXACT SIZE AND LOCATION. CONTACT LOCAL UTILITY CO. PRIOR TO CONSTRUCTION.

ELECTRIC & GAS - CONSUMERS ENERGY LANSING, MI 48906 (800) 477-5050	PHONE: AT&T CAPITOL AVENUE LANSING, MI 48933 (517) 267-1044
CABLE - CITY OF LANSING EAST LANSING, MI 48934 (517) 507-4307	SEWER & WATER - CITY OF LANSING EAST LANSING, MI 48934 (517) 483-4485

STATEMENT OF ENCROACHMENTS

- (A) EASEMENT L.797, P.794 UNDER FOUNDATION
- (B) EASEMENT L.84, P.300 UNDER FOUNDATION
- (C) EASEMENT L.61, P.230 UNDER FOUNDATION
- (D) EASEMENT L.2888, P.567 UNDER FOUNDATION

FOR QUESTIONS REGARDING THIS SURVEY CONTACT:

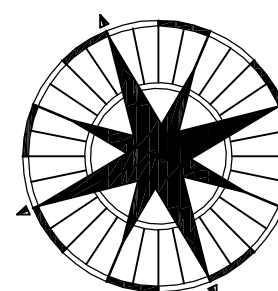

CROWN SERVICES GROUP

5016 S. PLAZA DR. NEWBURGH, IN 47630
 Ph. 812-490-5602 Fax 812-490-5606

PROJECT ADDRESS: LANSING, MI 48917	PROJECT LOCATION: INGHAM COUNTY, MI	PREPARED FOR: GENERAL MOTORS CORPORATION A DELAWARE CORPORATION	SURVEYOR'S NAME & FIRM NAME: BASNEY & SMITH, INC. 33177 SCHOOLCRAFT ROAD LIVONIA, MI, 48150 PHONE # (734) 458-2098 FAX # (734) 458-2298 ENGINEERING & SURVEYING	DRAWN BY: ALC	DATE: 5-13-08	CAD FILE: 08-4-04	JOB NUMBER: 08-4-04	SCALE: 1"=60'	SHEET: 1 OF 12	REVISIONS																				
SHEET 1 OF 12	CSG JOB NUMBER: 822904									<table border="1"> <thead> <tr> <th>NO.</th> <th>DESCRIPTION</th> <th>DATE</th> <th>REV. BY</th> </tr> </thead> <tbody> <tr> <td>1</td> <td>REV PER CLIENT</td> <td>07/24/08</td> <td>JM</td> </tr> <tr> <td>2</td> <td>REV PER CLIENT</td> <td>07/29/08</td> <td>JM</td> </tr> <tr> <td>3</td> <td>REV AREAS</td> <td>08/22/08</td> <td>JM</td> </tr> <tr> <td>4</td> <td>REV EASEMENT</td> <td>12/04/12</td> <td>JM</td> </tr> </tbody> </table>	NO.	DESCRIPTION	DATE	REV. BY	1	REV PER CLIENT	07/24/08	JM	2	REV PER CLIENT	07/29/08	JM	3	REV AREAS	08/22/08	JM	4	REV EASEMENT	12/04/12	JM
NO.	DESCRIPTION	DATE	REV. BY																											
1	REV PER CLIENT	07/24/08	JM																											
2	REV PER CLIENT	07/29/08	JM																											
3	REV AREAS	08/22/08	JM																											
4	REV EASEMENT	12/04/12	JM																											