Final Plat of

FAIRFAX I

SEE SHEET 2 FOR:
- Legal Description
- Jurat
- Certification
- Location Map
- Section Corner Reference Ties
- Flood Statement

GRAPHIC SCALE
0 100 200
1 inch = 100 feet

LEGEND
- Set Monument (1/2" Iron reinforcing rod w/cap: KS CLS 175) unless otherwise noted
- Found Monument
- Set Monument (1/2" Iron reinforcing rod w/cap: KS CLS 175) in concrete
- Set PK Nail
- Found PK Nail
- Center Line
- Broken Scale

SURVEYOR
BHC RHODES
CIVIL ENGINEERS - SURVEYORS
901 North 8th Street, Suite 100
Kansas City, Kansas 66101
Tel. 913-371-5300

OWNER & DEVELOPER
GENERAL MOTORS CORPORATION
200 Renaissance Center
Mail Code: 482-838-C96
Detroit, Michigan 48265

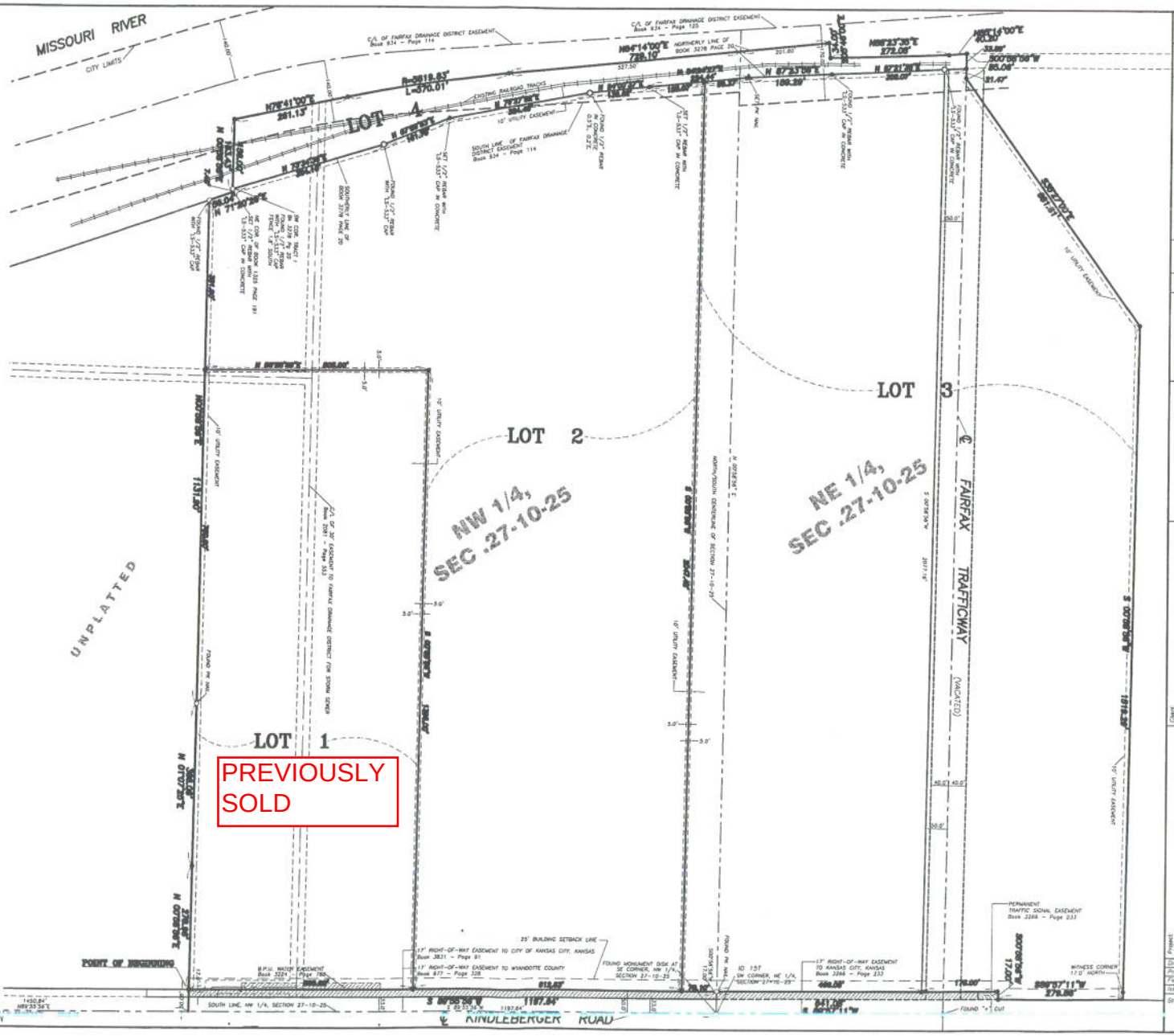

Rev.	Date	Description	Drawn	Check

BHC RHODES
CIVIL ENGINEERS • SURVEYORS
901 N. 8th Street, Suite 100
Kansas City, Kansas 66101
p. (913) 371-5300 f. (913) 371-2677

Client: GENERAL MOTORS CORPORATION
200 Renaissance Center
Detroit, Michigan 48265

Project: FINAL PLAT
North 1/2, Section 27-10-25
in Kansas City,
Wyandotte County, Kansas

Drawn By:	H. VOUH
Project Number:	6270
Field Date:	9/26/2007
Issue Date:	10/30/2007
Sheet:	1 of 2